

SURVEY IN NW 1/4 OF NW 1/4 SEC. 13
T. 36 S., R. 4 W. W.M., JACKSON COUNTY, OREGON

JULY 1, 1999

Survey for:
Rockwell & Rene Snyder
2410 Wards Creek Rd.
Rogue River, OR 97537

Survey by:
Robert Mason
415 Surrey Dr.
Grants Pass, OR 97526

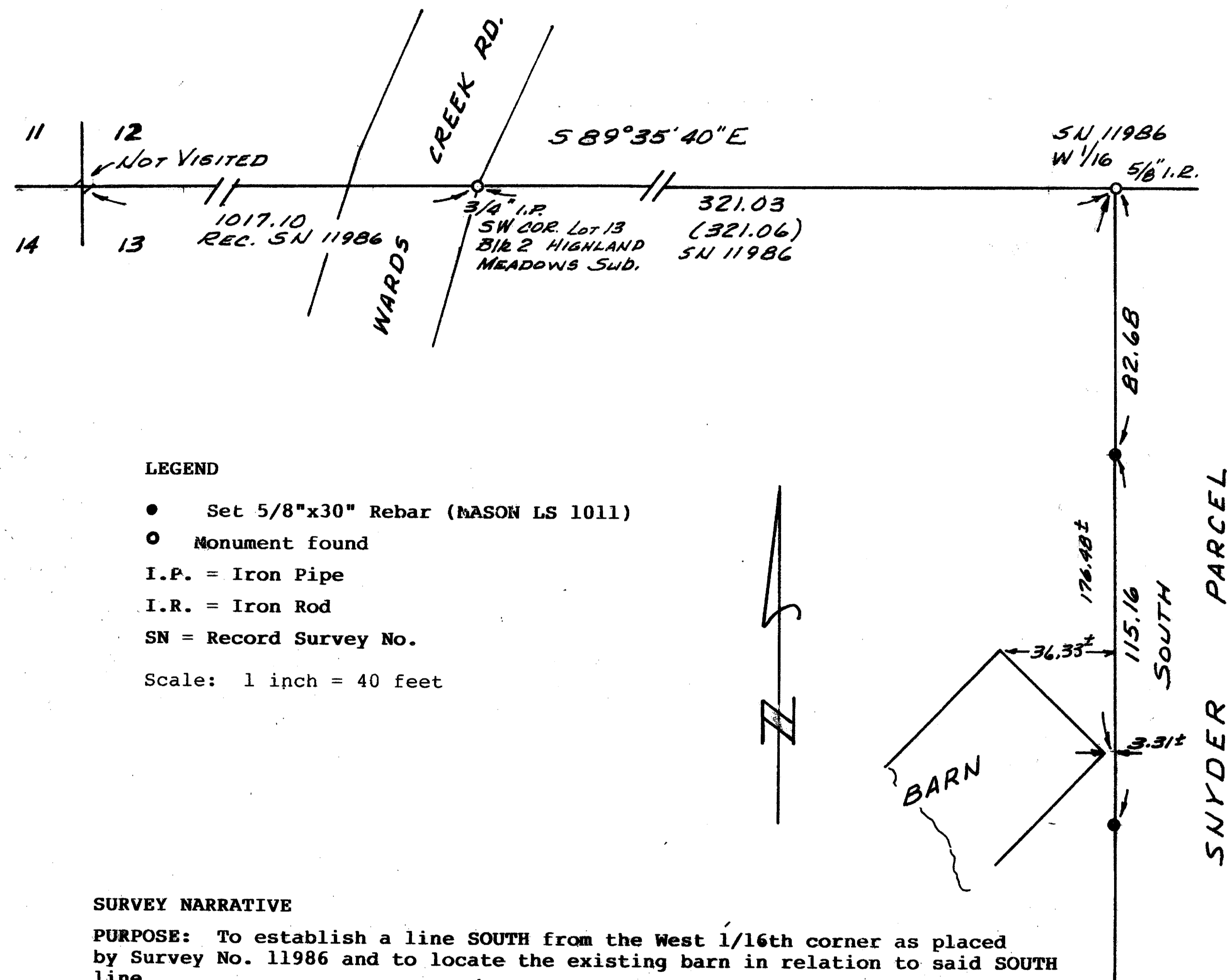

REGISTERED
PROFESSIONAL
LAND SURVEYOR

Robert Mason

OREGON
JULY 22, 1974
ROBERT MASON
1011
EXP. 12-31-2000

** RECEIVED **

Date 8-16-99 By *RM*

This survey Consists of:

1 sheet(s) Map

0 page(s) Narrative

JACKSON COUNTY
SURVEYOR