

MAP OF SURVEY FOR

H. O. MARTIN

DATE: 12-20-60 MEDFORD, OREGON. SCALE: 1" = 100'

SOLAR BEARINGS

LOCATED IN SEC. 19, T.37S. R.1W. W.M. OREGON

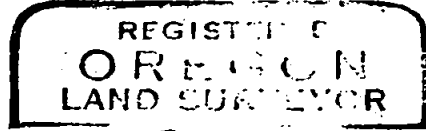
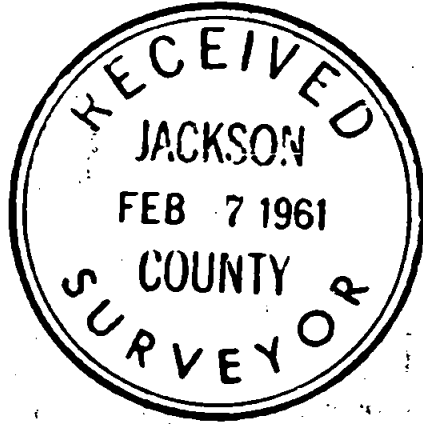

L. E. Ager

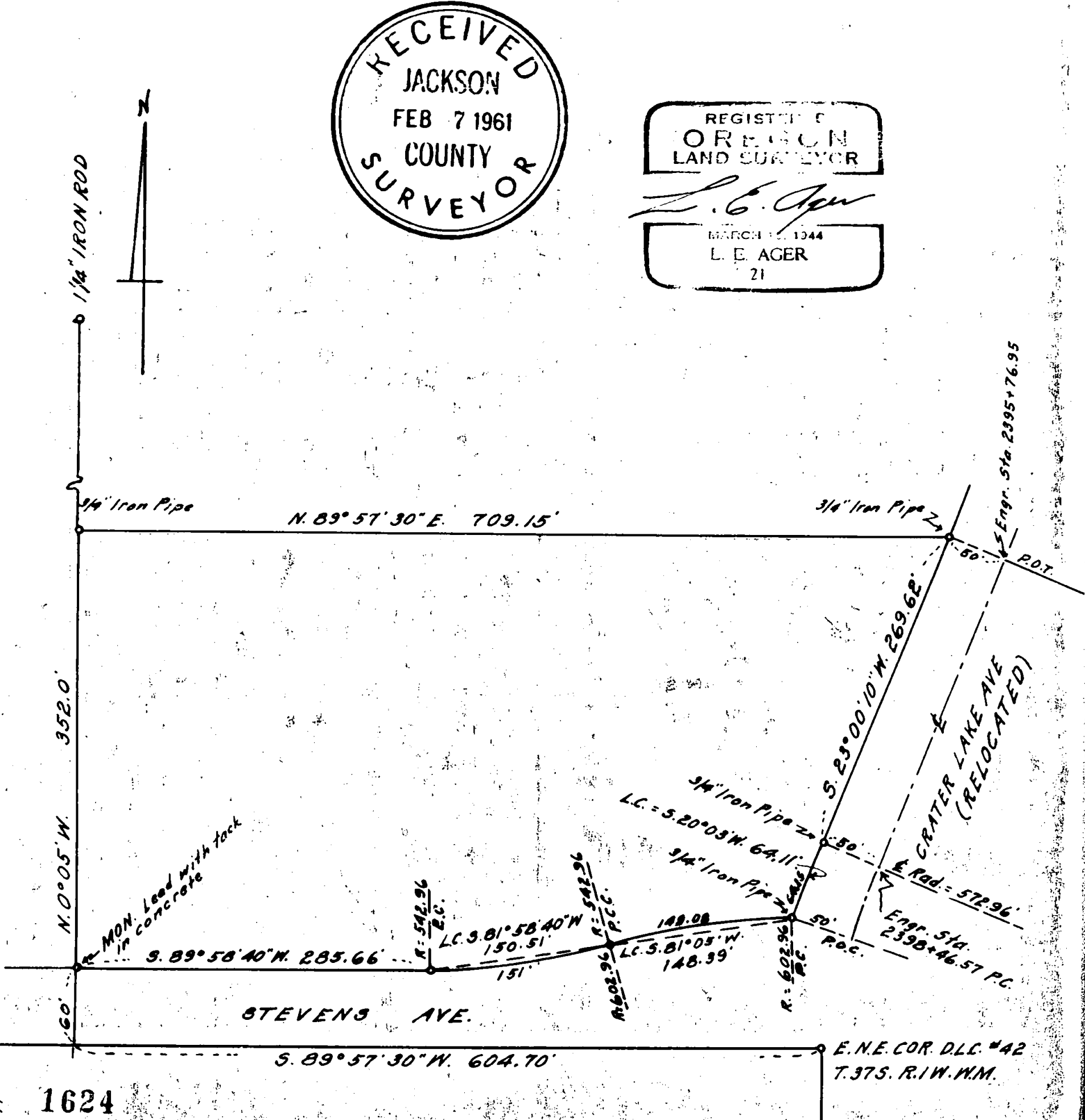
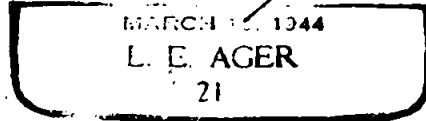

Survey narrative to comply with (ORS 209.250) Oregon State Law of 1927

For: H. O. Martin, Medford, Oregon

Purpose: To establish the boundaries of tract shown on accompanying map.

Procedure: Began survey at a survey tack leaded in concrete on the north line of the Stevens Road, (formerly set by Mark Boyden), projecting a line from this point to an iron rod as indicated on map on the established bearing of $N. 0^{\circ} 05' W.$ the distance shown on accompanying map. The City of Medford established the boundaries of of the Relocated Stevens Road and and the center-line of the relocated center-line of the Crater Lake Avenue. I tied my survey to the City monuments on said Avenue which were spikes set in the old road and pavement indicating their established center-line, their notes show a 50 feet extension from said center-line westerly which line I used for the easterly line of my survey.

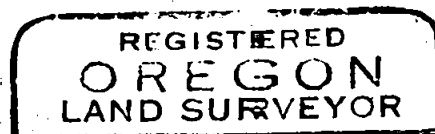

L. E. Ager

