

**SURVEY FOR:**

Cal Matson  
14655 Old Barn Road  
Boring, Oregon 97009

**SURVEY BY:**

Kaiser Surveying  
19440 Highway 62  
Eagle Point, Oregon 97524

**LOCATION:**

S.W. 1/4 of Section 18 and  
the North-half of Section 19  
T.33S.,R.1W., W.M.,  
Jackson County, Oregon

**DATE:**

July 28, 1999



SCALE: 1" = 200'

**LEGEND**

- ⊙ = Found BLM 2" G.I. Pipe/  
Brass Cap
- = Set 5/8" x 24" Rebar  
with Plastic Cap marked  
"KAISER RLS 803"
- S.N. = Record Survey Number  
County Surveyors Office
- W.C. = Witness Corner
- [ ] = Record / S.N. 2918
- (( )) = BLM Record

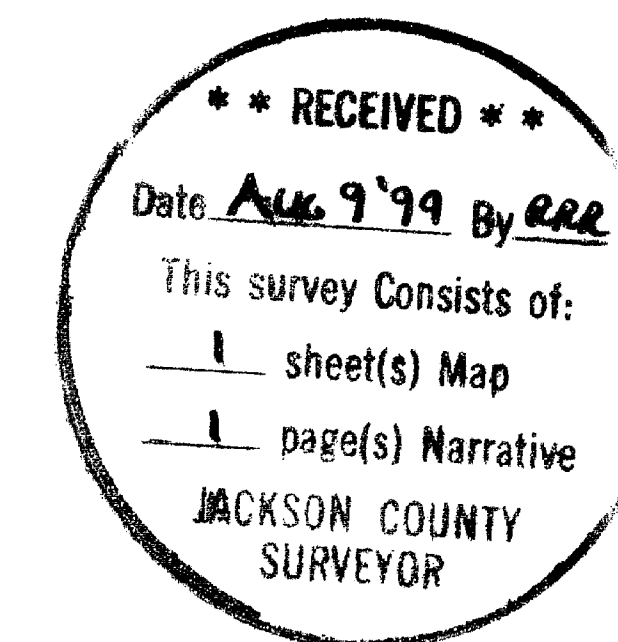

REGISTERED  
PROFESSIONAL  
LAND SURVEYOR

*[Signature]*

OREGON  
JULY 16, 1967  
GARY D. KAISER  
No. 803  
EXP. 6-30-01

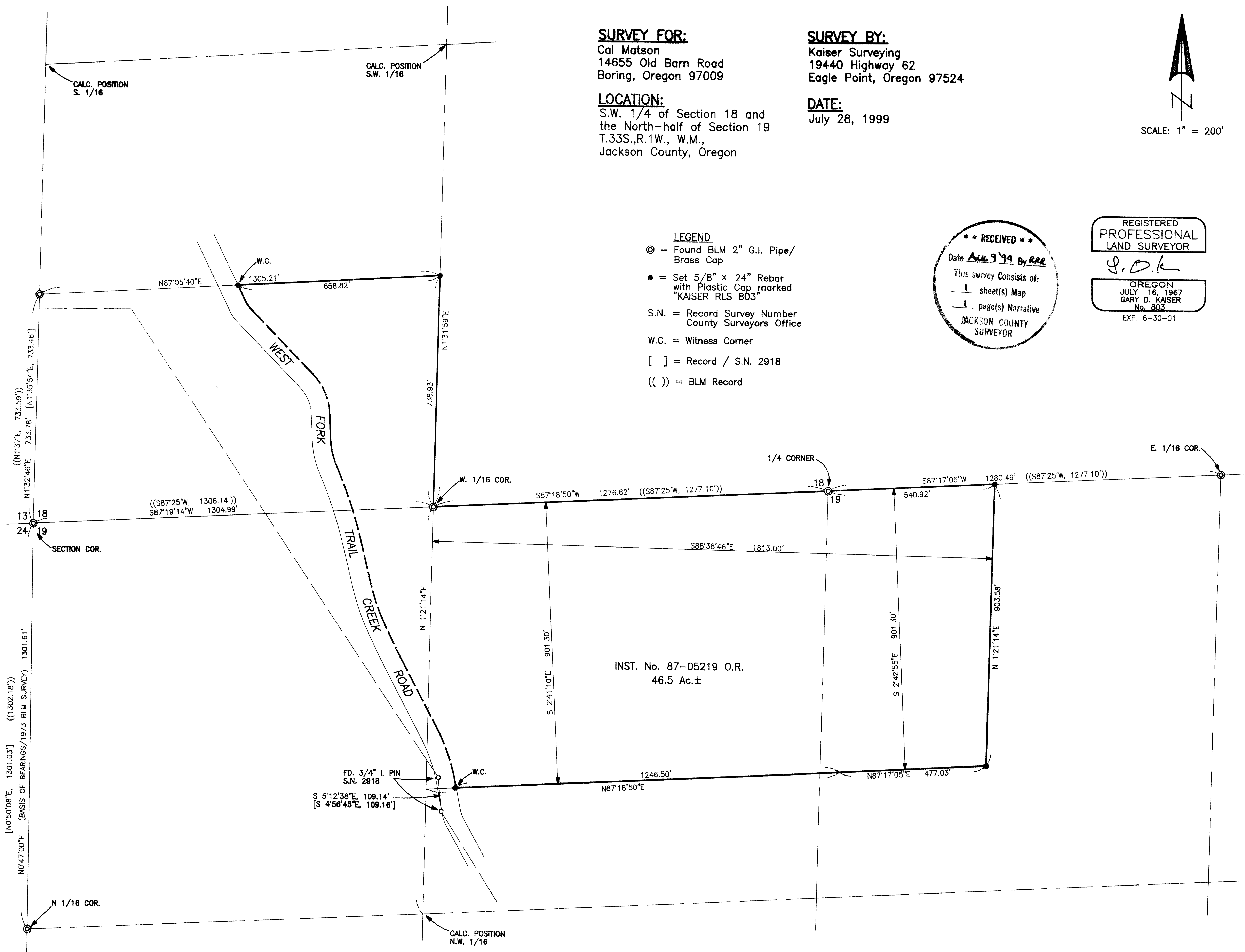

GARY D. KAISER  
R.P.L.S. ORE. 803  
C.W.R.E. ORE. 73

**KAISER SURVEYING**  
19440 HIGHWAY 62  
EAGLE POINT, OREGON 97524

PHONE  
SHADY COVE (541) 878-3995  
FAX (541) 878-3995

SURVEY NO. 16239

SURVEY NARRATIVE TO COMPLY WITH O.R.S. 209.250

SURVEY FOR: CAL MATSON  
14655 SE OLD BARN RD.  
BORING, OR 97009

SURVEY BY: KAISER SURVEYING  
19440 HIGHWAY 62  
EAGLE POINT, OR 97524  
(541) 878-3995

LOCATION: SW ¼ of Section 18 and the North-  
half of Section 19, T.33S., R.1W.,  
W.M., Jackson County, Oregon

BASIS OF BEARINGS: 1973 BLM Survey (West bdry. Section  
19)

DATE: July 28, 1999

PURPOSE: Boundary survey of tract described  
in Inst. No. 87-05219 O.R.

PROCEDURE: Utilizing EDM Equipment made field  
ties to existing BLM Monuments indicated as found on the  
accompanying map. Computing closures around Sections 18 and  
19 beginning at corners ties this survey using BLM data  
compiled on their 1973 and 1976 surveys around the boundaries  
of Sections 18 and 19 to fill where we didn't have corner  
ties. With this information computed positions for the SW  
1/16 corner Section 18 and the NW 1/16 corner Section 19.

The Southerly boundary of tract described in Instrument  
No. 87-05219 O.R. was located 901.3 feet Southerly at right  
angles from the Northerly boundary of Section 19 per the Deed  
and the Westerly boundary was located 1813 feet Easterly at  
right angles from the Westerly boundary of the NE ¼ NW ¼  
Section 19 per the Deed.

A line 30-feet Easterly from the center of the asbuilt  
West fork of Trail Creek Road was used to compute the  
property area.

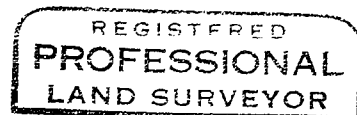
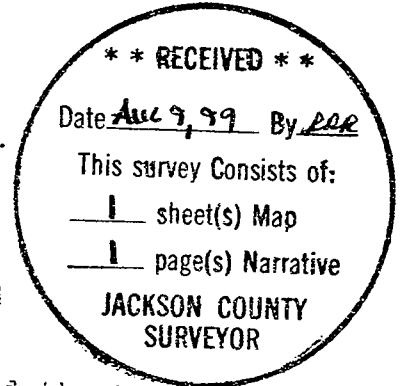

*G. D. K.*

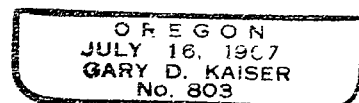

EP 6-30-01