

16238

SURVEY FOR:
Dale Harmon
P.O. Box 752
Shady Cove, OR. 97539

SURVEY BY:
Kaiser Surveying
19440 Highway 62
Eagle Point, Oregon 97524

Property Line Adjustment

Approved by the City of Shady Cove (File No. LLA 99-01)
By: *Gatcha Melotta* Date: *6/21/99*

LOCATION:
N.W. 1/4 of Section 15,
T.34S.,R.1W., W.M.,
Jackson County, Oregon

DATE:
June 18, 1999

- LEGEND**
- = Found 5/8" Rebar/
Plastic Cap
S.N. 16176
 - = Set 5/8" x 24" Rebar
with Plastic Cap marked
"KAISER RLS 803"
 - W.C. = Witness Corner
 - S.N. = Filed Survey Number
County Surveyors Office

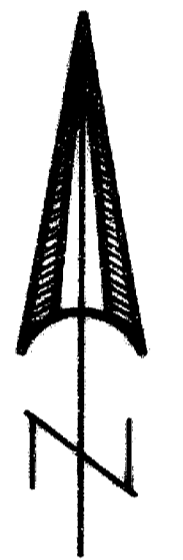

SCALE: 1" = 30'

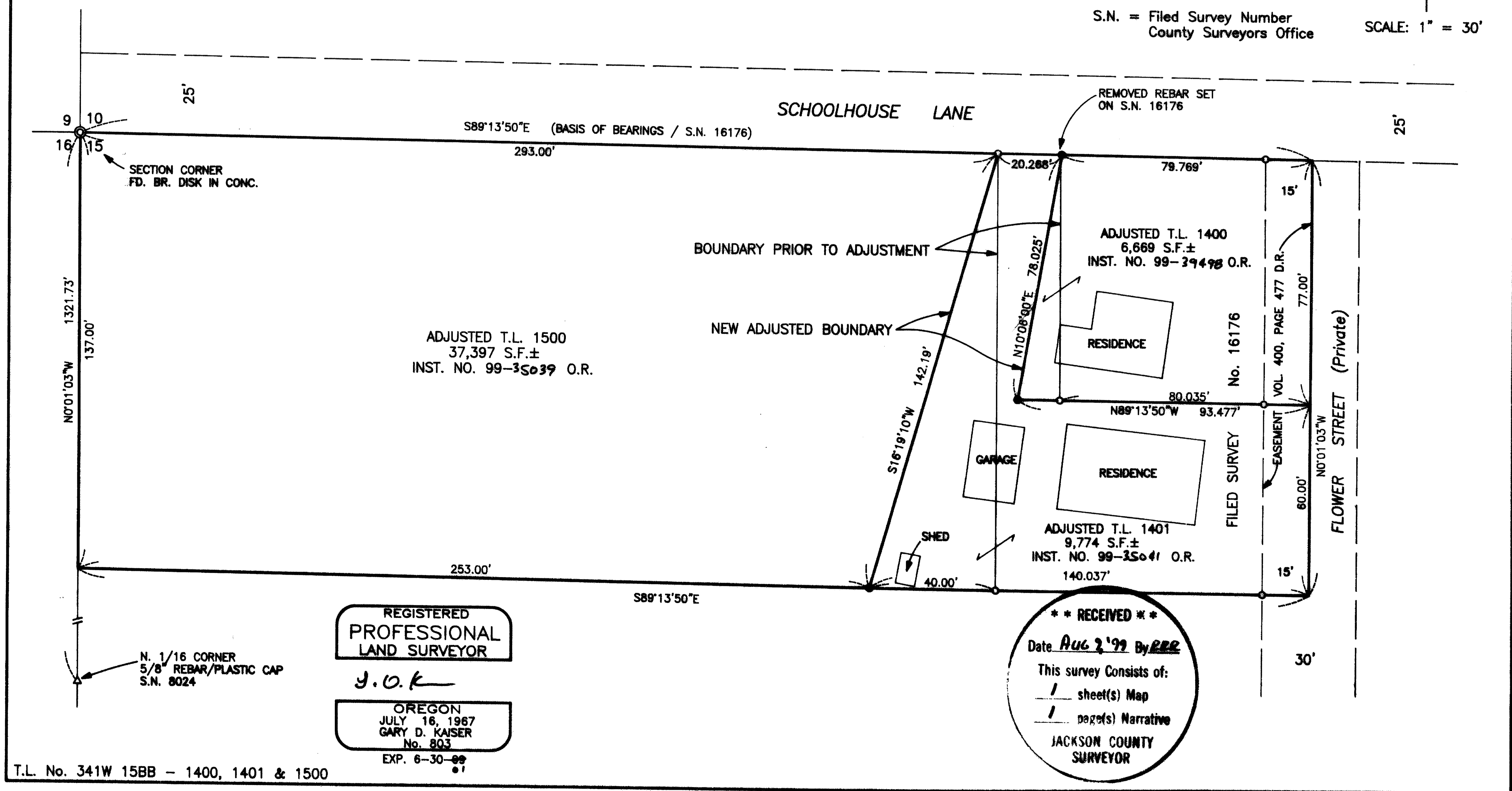

REGISTERED
PROFESSIONAL
LAND SURVEYOR

J.O.K.

OREGON
JULY 16, 1967
GARY D. KAISER
No. 803

EXP. 6-30-99

**** RECEIVED ****
Date: *Aug 2 '99* By: *RRR*
This survey consists of:
1 sheet(s) Map
1 page(s) Narrative
JACKSON COUNTY
SURVEYOR

T.L. No. 341W 15BB - 1400, 1401 & 1500

16238

GARY D. KAISER
R.P.L.S. ORE. 803
C.W.R.E. ORE. 73

KAISER SURVEYING
19440 HIGHWAY 62
EAGLE POINT, OREGON 97524

PHONE
SHADY COVE (541) 878-3995
FAX (541) 878-3995

SURVEY NO. 16238

SURVEY NARRATIVE TO COMPLY WITH O.R.S. 209.250

SURVEY FOR: DALE HARMON
P.O. BOX 752
SHADY COVE, OR 97539

SURVEY BY: KAISER SURVEYING
19440 HWY. 62
EAGLE POINT, OR 97524

LOCATION: NW ¼ of Section 15, T.34S., R.1W.,
W.M., City of Shady Cove, Jackson
County, Oregon

BASIS OF BEARINGS: Filed Survey No. 16176 (North bdry.
Section 15)

DATE: June 18, 1999

PURPOSE: Property line adjustment survey
adjusting the boundaries of tract
described in Vol. 539, page 501 D.R.
and Parcels 1 and 2 of Partition
Plat No. P-30-1999, Filed Survey No.
16176. Monumented the new adjusted
boundaries and prepared descriptions
of the adjusted properties.

PROCEDURE: The new adjusted boundaries were
located per the client's and School District No. 9's
direction and the City approval; see City File No.
LLA-99-01. Boundary control is from Filed Survey No. 16176.

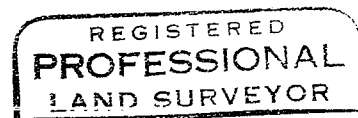
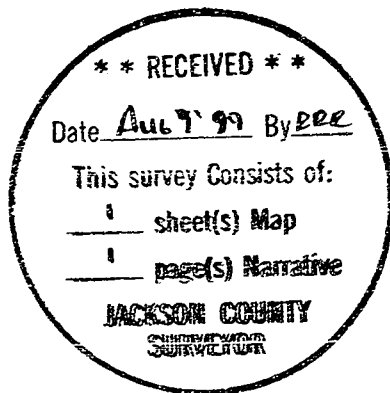

g.o.k

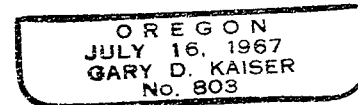

Exp - 6-30-01