

16232

**** RECEIVED ****
 Date 7/29/99 By ree
 This survey Consists of:
1 sheet(s) Map
1 page(s) Narrative
 JACKSON COUNTY
 SURVEYOR

MAP OF SURVEY

PROPERTY LINE ADJUSTMENT

LOCATED IN

LOTS 1-2-7-8 BLKS 24-23 TOWN OF TOLO
 JACKSON Co., OREGON

SURVEY BY: LLOYD R. SMITH
 7050 HWY 140
 EAGLE POINT, OR.

FOR: **WILLIAM & JOHANNIGNE**

PROPERTY LINE ADJUSTMENT
 APPROVALS:

Michael M. Mathis 7-29-99
 Co. Planner DATE
 FILE # 97-570-PA

FILED # 281
 SURVEY BY

REGISTERED
PROFESSIONAL
 LAND SURVEYOR

Lloyd R. Smith

OREGON
 JULY 14, 1989
 LLOYD R. SMITH
 2011

Exp 6-30-00

36-24-20 TL 600 & 700

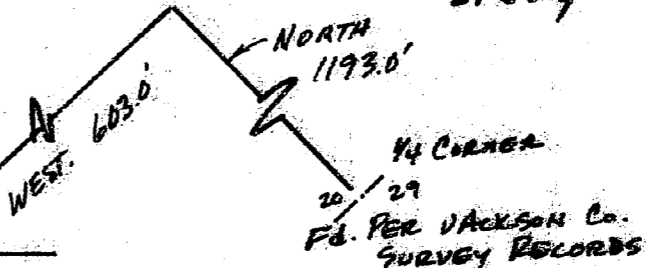
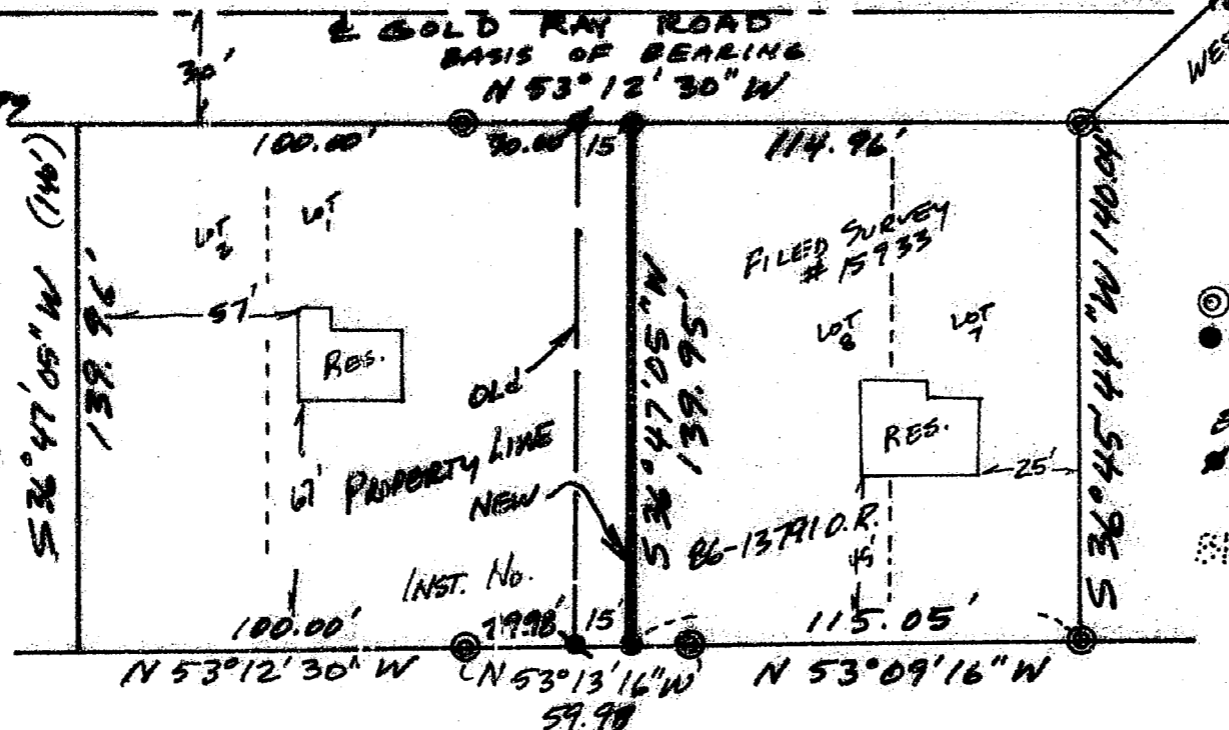

LEGEND
 ⊙ - Fd 1/2" IRON PIPE
 ● - SET 5/8" X 24" PIN/CAP 2011
 (RECORD BEARING/DISTANCE)
 BASIS OF BEARING - SURVEY # 281
 ◆ - Fd 5/8" X 24" IRON PIN
 BLK 23

16232

SURVEY No. **16232**

SURVEY NARRATIVE TO COMPLY WITH PARAGRAPH 209.25 ORS

SURVEY FOR: WILLIAM & JOANN TIGHE
2376 SCENIC AVE.
CENTRAL POINT, OR.

LOCATION: SW 1/4 SECTION 20
TOWNSHIP 36 SOUTH, RANGE 2 WEST,
WILLAMETTE MERIDIAN, JACKSON CO. OREGON

PROCEDURE: UTILIZING FOUND MONUMENTS FOR MY
CONTROL, I SET THE PROPERTY CORNERS AS
SHOWN ON THE MAP OF SURVEY.

DATE: JULY 26, 1999

SURVEYED BY: LLOYD R SMITH PLS
7050 HWY 140
EAGLE POINT, OREGON 97524

BASIS OF BEARING : FILED SURVEY #231

REGISTERED
PROFESSIONAL
LAND SURVEYOR

Lloyd R. Smith

OREGON
JULY 16, 1947
LLOYD R. SMITH
231

Exp 6-30-00