

16231

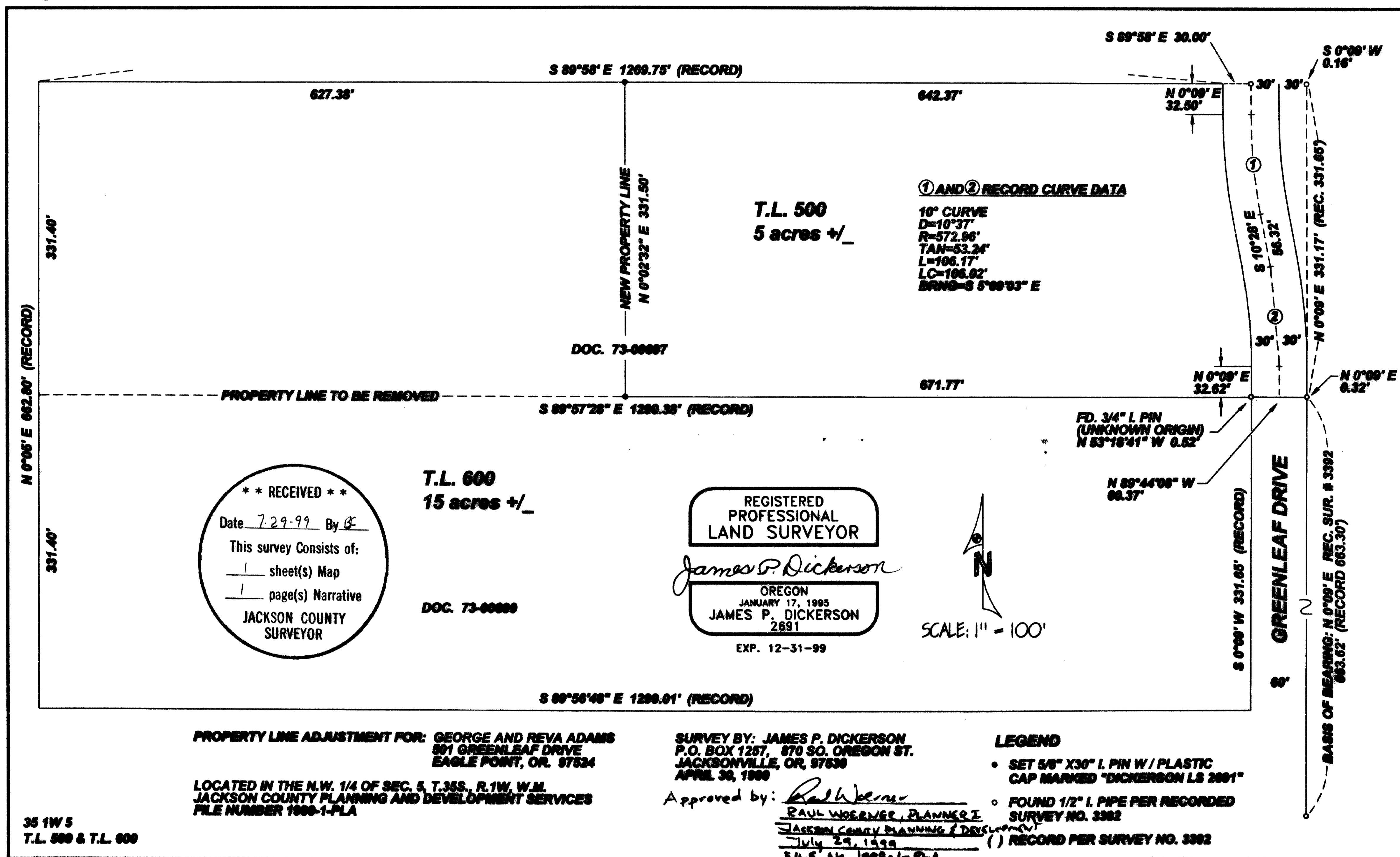

16231

Survey No. 16231

SURVEY NARRATIVE TO COMPLY WITH PARAGRAPH 209.25 O.R.S.

Survey for: George and Reva Adams
501 Greenleaf Dr.
Eagle Point, Or. 97524

Location: NW 1/4 Section 5, T. 35 S., R. 1 W., W. M.
Jackson County, Oregon

Date: May 1, 1999

Purpose: A property line adjustment affecting tax lots 500 and 600 as shown on
the accompanying map.

Procedure: Utilizing found monuments established by recorded survey #3392
I established a new westerly lot line for tax lot 500 and set property
corners per clients request.

Survey by: James P. Dickerson, PLS
P.O. Box 1257, 870 South Oregon St.
Jacksonville, Oregon 97530

Basis of Bearing: Recorded Survey #3392

Approved by the Jackson County Department of Planning and Development.

By *J.P. Dickerson* Date 7-29-99

File No. 1999-1-PLA

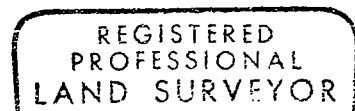
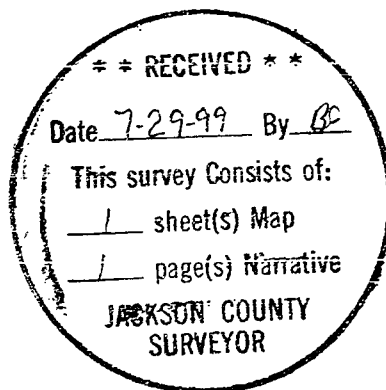

James P. Dickerson

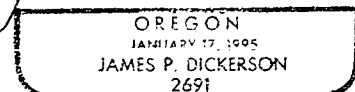

Exp. 12/31/99