

### MAP OF SURVEY

FOR  
C.W. KOYL 1639 JACKSON RD.  
DATE: 1-8-61 ASHLAND, ORE. SCALE: 1"=100'  
SOLAR DATUM

LOCATED IN  
DONATION LAND CLAIM #48  
T.38S., R.1E.W.M.  
JACKSON COUNTY, OREGON  
O INDICATE 3/4" IRON PIPES

REGISTERED  
OREGON  
LAND SURVEYOR

*L. E. Ager*  
MARCH 10, 1944  
L. E. AGER  
21

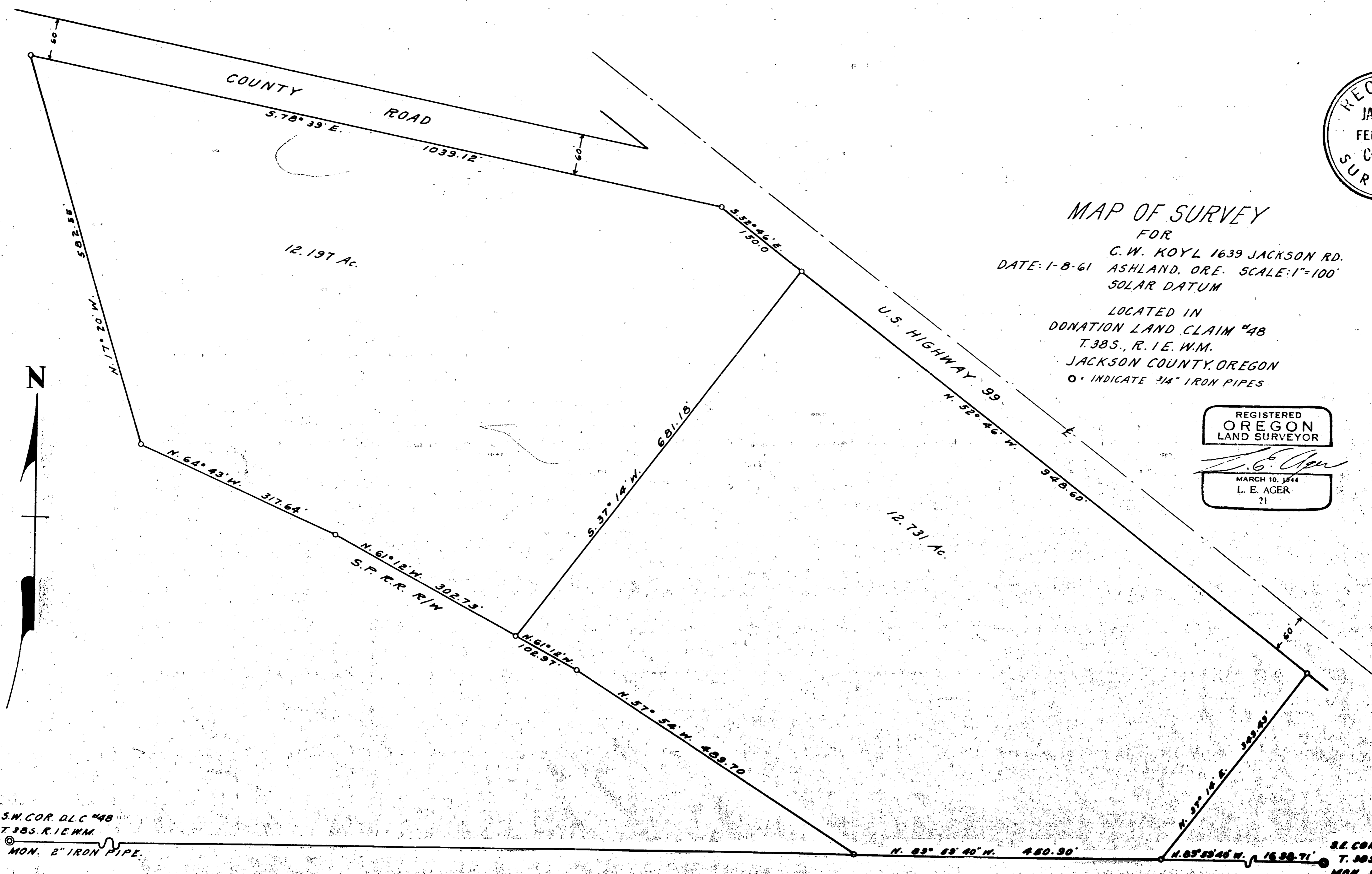

N

S.W. COR. D.L.C. #48  
T.38S. R.1E.W.M.  
MON. 2" IRON PIPE

S.E. COR. D.L.C. #48  
T.38S. R.1E.W.M.  
MON. 3/4" IRON PIPE

Survey narrative to comply with ( ORS 209.250), Oregon State Law of 1947

For: C. W. Koyl, 1639 Jackson Road, Ashland, Oregon

Purpose: To establish boundaries of tracts set forth on map.

Procedure: Began survey at iron pipe monuments on the westerly line of tract surveyed by L. F. Lovejoy and iron rods set by State highway Commission along the southerly right-of-way line of the highway and projected my survey along the boundaries of the tract according to the bearings and distances shown on the accompanying map.

REGISTERED  
OREGON  
LAND SURVEYOR

*L. E. Ager*  
MARCH 10, 1944  
L. E. AGER  
21

