

# MAP OF SURVEY

Sited in the S.W. 1/4 of Section 2.  
T.37 S., R.2 W., W.M. Jackson County, OR

**SURVEY FOR:**

H.D. Looney  
1089 Medford Center #447  
Medford, OR 97501

**SURVEY BY:**

L.J. Friar & Associates, P.C.  
Consulting Land Surveyors  
816 W. Eighth St.  
Medford, Oregon 97501  
Phone: (541) 772-2782

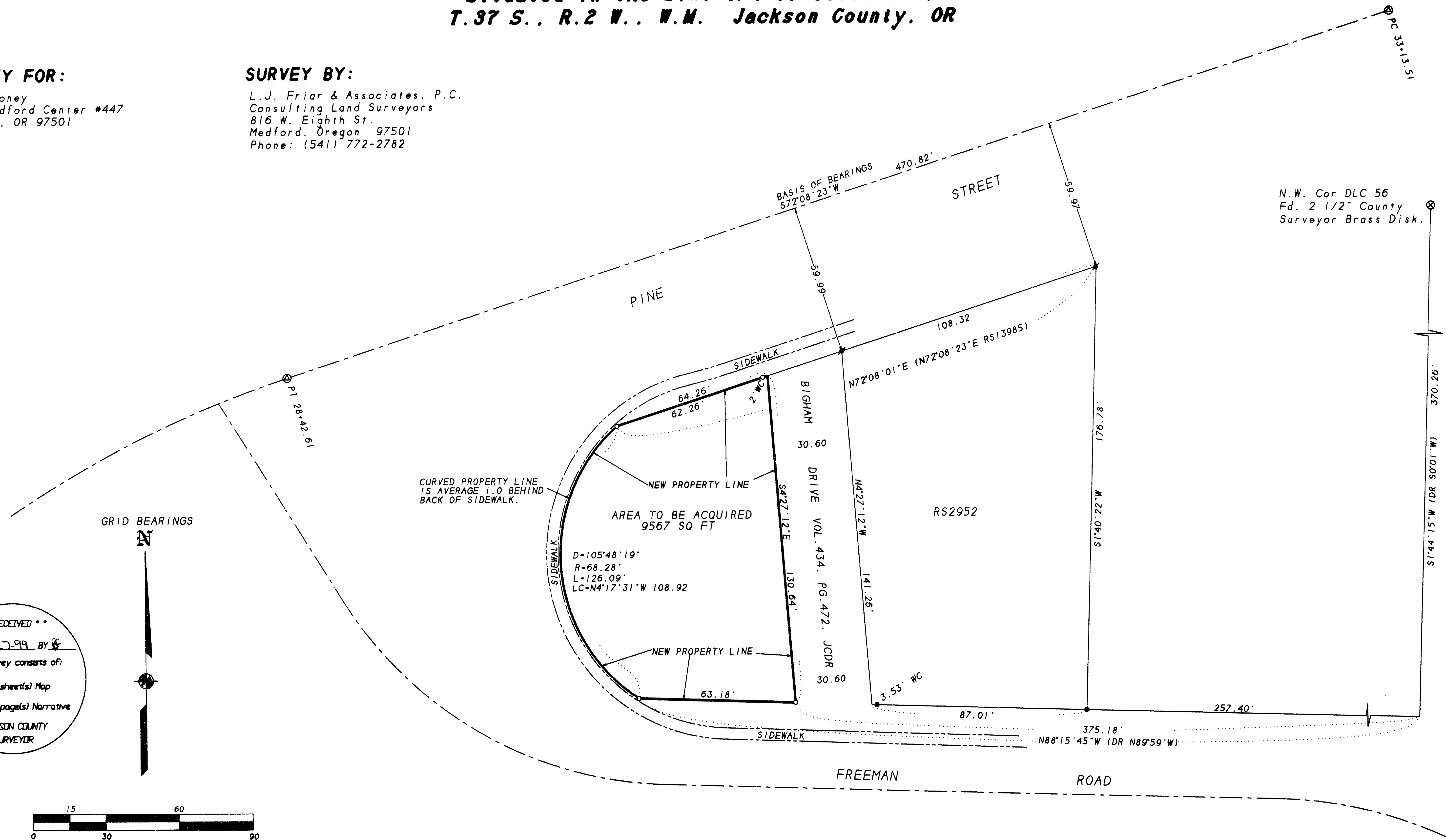

RECEIVED  
DATE 7-27-99 BY [Signature]  
This survey consists of:  
1 sheet(s) Map  
0 page(s) Narrative  
JACKSON COUNTY SURVEYOR

**SURVEY NARRATIVE TO COMPLY WITH O.R.S. 209.250**

**PURPOSE:** To survey and monument a tract of land classified surplus by the Oregon State Highway Dept. and to prepare a legal description for same.

**PROCEDURE:** Tied to found monuments per RS13985 for the Southerly R/W of Pine St., and the Northeast corner of Bigham Drive. Record bearing per RS 13985 was held Southeasterly along Bigham Drive to intersect the South line of RS2952 as monumented. Prolonged said South line Westerly to a point approx. one foot back of the existing sidewalk and continued approx. one foot back of the sidewalk Northeastly to the South line of Pine St. Deed record width of Bigham Drive per Vol. 434, Pg.472. JCDR was held for the Easterly line of this tract. Those monuments found as well as those set are as shown hereon.

REGISTERED PROFESSIONAL LAND SURVEYOR  
James E. Hibbs  
JULY 17, 1986  
JAMES E. HIBBS  
2234  
Renewal Date 6-30-01

**LEGEND:**

- ⊙ - Found ODOT 3" Brass cap centerline monument per RS13985.
- ⚡ - Found 5/8" iron pin w/ ODOT aluminum cap per RS13985.
- - Found 5/8" iron pin per RS 2952.
- - Set 5/8" x 24" iron pin with plastic cap mkd. L.J. FRIAR & ASSOC.
- ( ) - Record data as shown. DR - Deed Record.
- RS - Recorded Survey #.

BASIS OF BEARINGS: State Plane Grid per Survey No. 13985 as shown hereon.  
DATE: August 22, 1998 UNIT OF MEASUREMENT: Feet SCALE: 1" = 30'