

MAP OF SURVEY

located in
 Parcel 2 of PARTITION PLAT NUMBER P-52-1998
 situated in the SE 1/4 of Section 28,
 T. 38 S., R. 2 W., W.M.,
 Jackson County, Oregon.
 for
 David Menken
 7121 Griffin Lane
 Jacksonville, Oregon 97530

July 26, 1999

PARCEL 3
 P-52-1998
 S.N. 15851

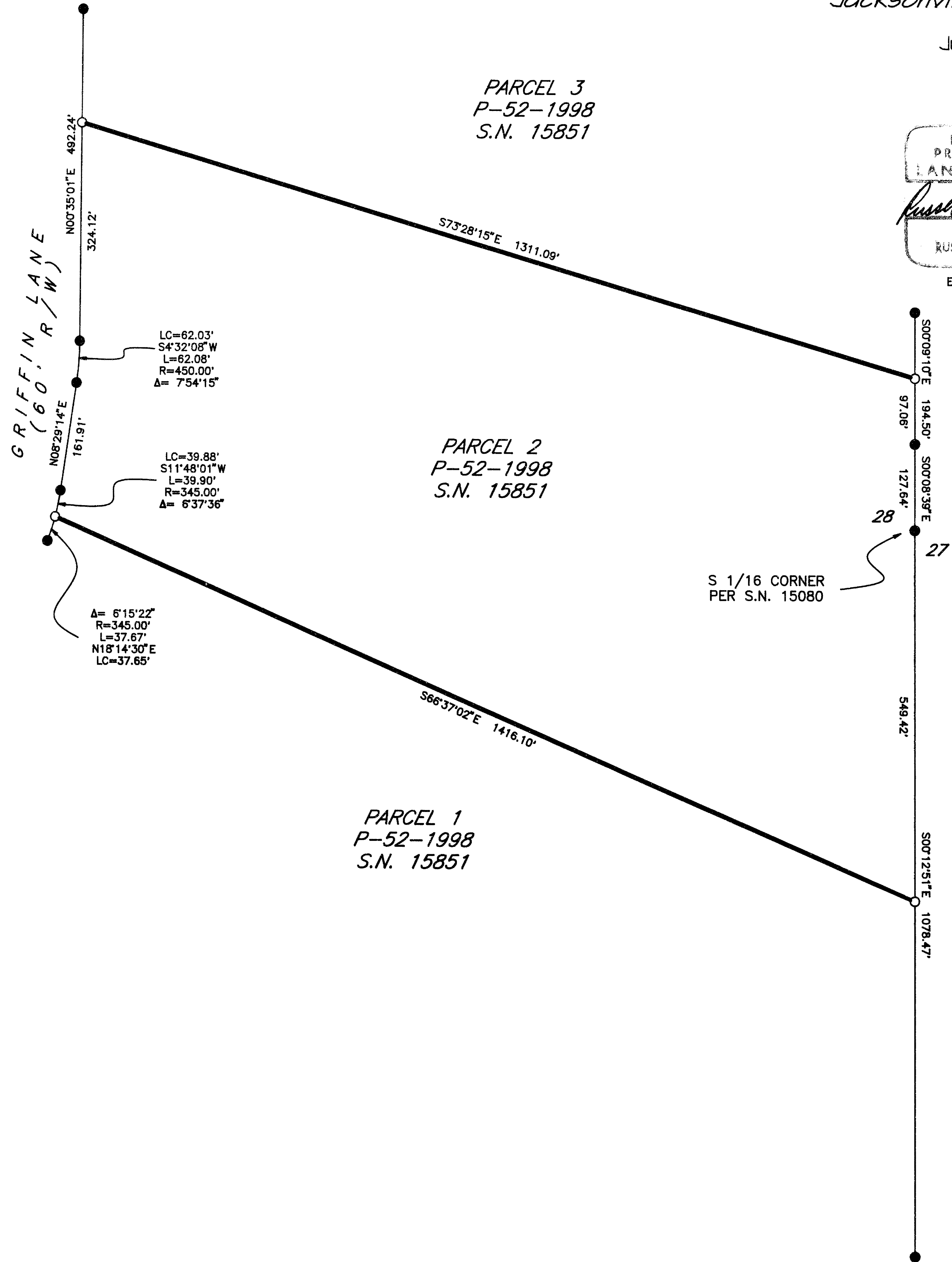
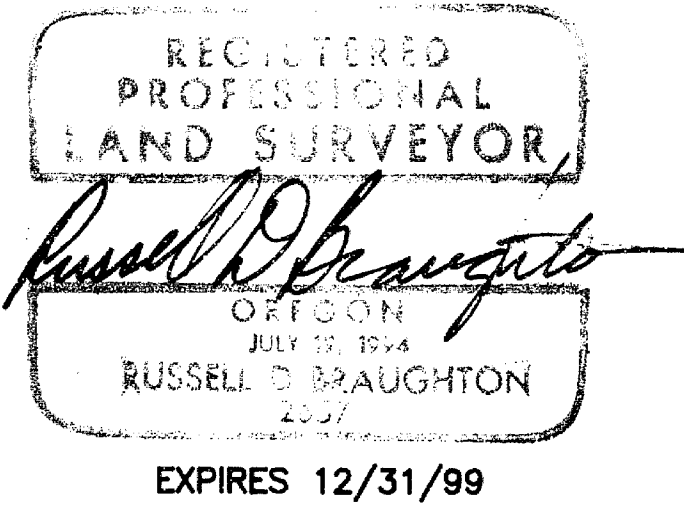

LEGEND

- INDICATES A 5/8" DIAM. I. PIN W/CAP MKD. "FARBER PLS 2189" OR "PLS 2189" PER S.N. 13073, S.N. 13380, OR S.N. 15080 UNLESS NOTED OTHERWISE.
- INDICATES A 5/8" X 30" STEEL PIN W/ RED PLASTIC CAP MKD. "R. BRAUGHTON -LS 2657" SET.

S.N. = SURVEY NUMBER

SCALE: 1" = 150'

BASIS OF BEARINGS: EXISTING CONTROL PER SURVEY NUMBER 15851 PERFORMED BY THIS OFFICE.

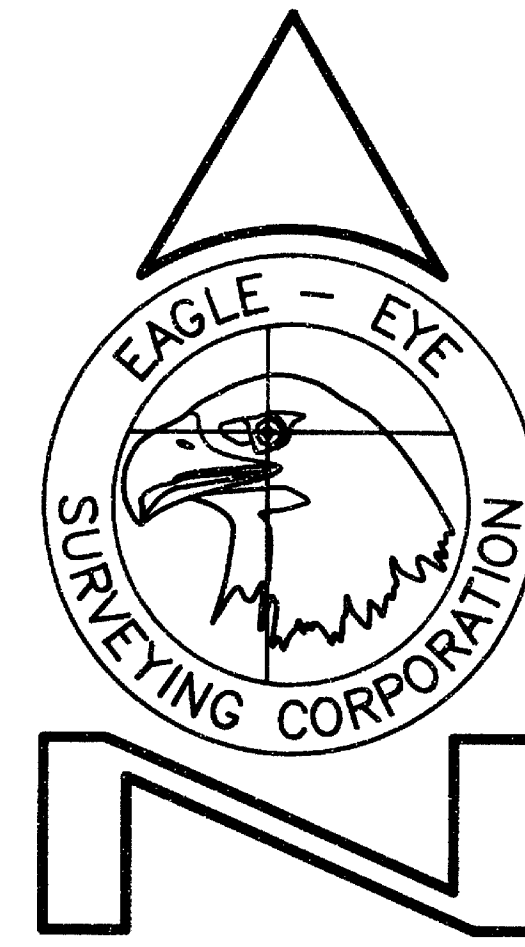

23 North Ivy Street
 Medford, OR 97501
 (541) 776-2313

SUREVY NARRATIVE TO COMPLY WITH CHAPTER 209, PARAGRAPH 250,
 OREGON REVISED STATUTUES

PURPOSE: MAP OF SURVEY; TO MONUMENT THE CORNERS OF PARCEL 2 OF PARTITION PLAT NUMBER P-52-1998 AS SHOWN.

PROCEDURE: UTILIZING EXISTING CONTROL PER SURVEY NUMBER 15851, MONUMENTED THE CORNERS OF PARCEL 2 AS SHOWN.

EQUIPMENT: NIKON DTM-A5 ELECTRONIC TOTAL STATION & LEICA TCA 1100 TOTAL STATION.

