

MAP OF SURVEY
PROPERTY LINE ADJUSTMENT
In Lots 1, 2 & 3, Block 6, ORIGINAL TOWN OF JACKSONVILLE
& located in the N.W. 1/4 of Sec. 32, T.37S., R.2W., W.M.
Jackson County, Oregon

SURVEY FOR:
 CITY OF JACKSONVILLE
 P.O. BOX 7
 JACKSONVILLE, OR 97538

SURVEY BY:
 L.J.FRIAR & ASSOCIATES, P.C.
 CONSULTING LAND SURVEYORS
 816 WEST EIGHTH STREET
 MEDFORD, OR 97501
 PHONE: (541) 772-2782

LEGEND:

- = F.D. 1.25" IRON PIPE PER RS2836.
- = F.D. MONUMENT AS SHOWN.
- = SET 5/8" X 24" IRON PIN W/ PLASTIC CAP MKD. L.J.FRIAR & ASSOC.
- RS = RECORDED SURVEY #.
- ORJCO = OFFICIAL RECORDS OF JACKSON COUNTY, OREGON
- () = RECORD DATA AS SHOWN.
- DR = DEED RECORD.

BASIS OF BEARINGS: CENTERLINE OF MAIN STREET PER RS2836.

DATE: MAY 16, 1999

UNIT OF MEASUREMENT: FEET

SCALE: 1" = 10'

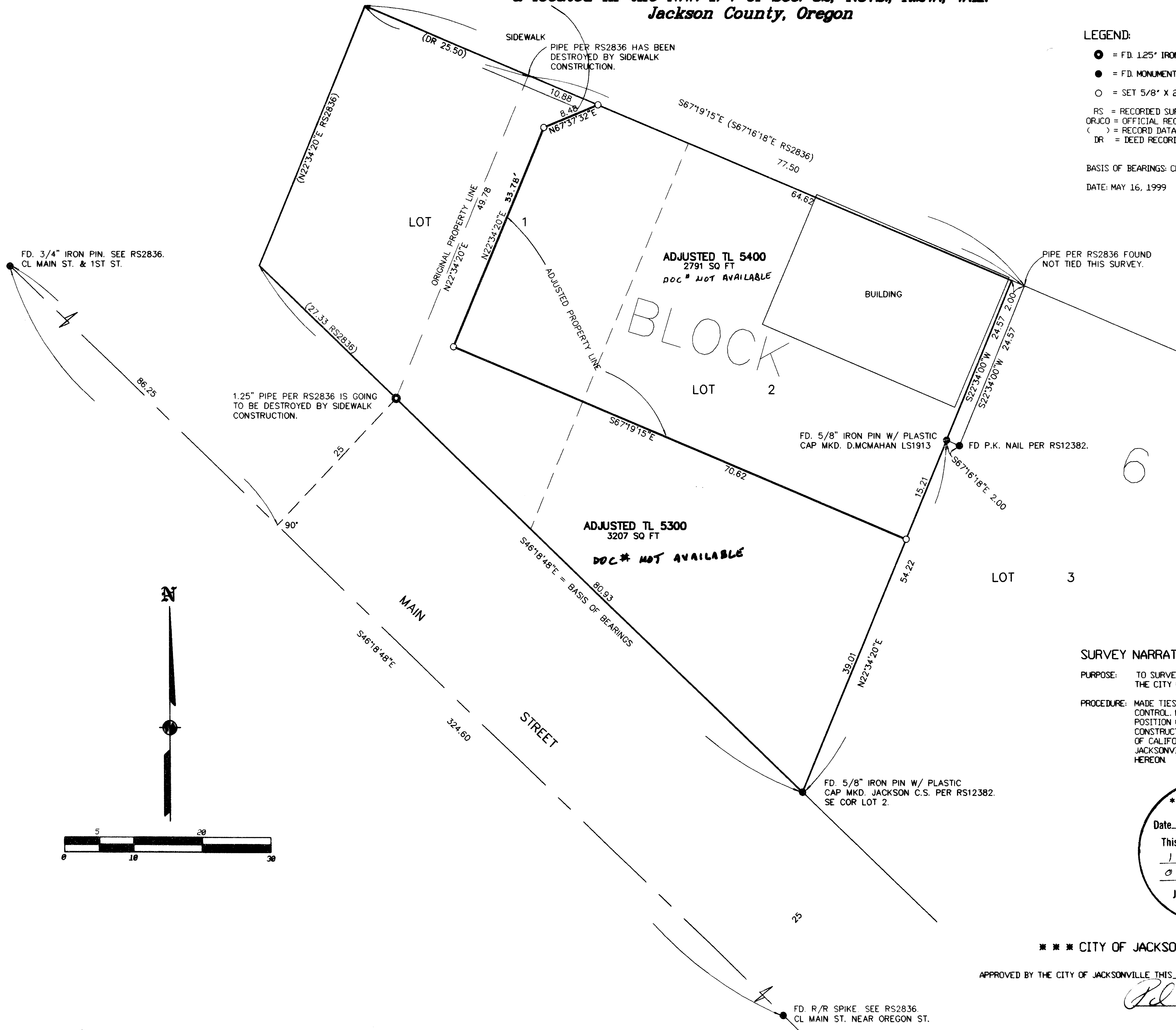

SURVEY NARRATIVE TO COMPLY WITH O.R.S. 209.250.

PURPOSE: TO SURVEY AND MONUMENT THE ADJUSTED PROPERTY LINE AS REQUESTED BY THE CITY OF JACKSONVILLE.

PROCEDURE: MADE TIES TO MONUMENTS ESTABLISHED OR FOUND BY RS2836 & 12382 FOR CONTROL. HELD MAP RECORD BEARING & DISTANCE PER RS2836 TO COMPUTE THE POSITION OF THE 1.25" IRON PIPE PER RS2836. THIS PIPE IS NOW UNDER RECENTLY CONSTRUCTED CONCRETE STEPS. HELD MAP RECORD BEARING PER RS12382 FOR THE R/W OF CALIFORNIA STREET. SET PINS AT THE LOCATIONS DESIGNATED BY THE CITY OF JACKSONVILLE. THOSE MONUMENTS FOUND AS WELL AS THOSE SET ARE AS SHOWN HEREON.

**** RECEIVED ****
 Date 7-27-99 By BJ
 This survey consists of:
 1 sheet(s) Map
 0 page(s) Narrative
JACKSON COUNTY
SURVEYOR

REGISTERED
 PROFESSIONAL
 LAND SURVEYOR
James E. Hibbs
 OREGON
 JULY 17, 1986
 JAMES E. HIBBS
 2234
 RENEWAL DATE 6-30-99

*** CITY OF JACKSONVILLE APPROVAL ***

APPROVED BY THE CITY OF JACKSONVILLE THIS 17 DAY OF June, 1999.

Blair
 CITY ADMINISTRATOR