

# MAP OF SURVEY

LOCATED in the SE 1/4 of Section 8, T. 39 S., R. 1 E., W.M.,  
in the City of Ashland, Jackson County, Oregon.

May 4, 1998

REGISTERED  
PROFESSIONAL  
LAND SURVEYOR

*Russell D Braughton*  
OREGON  
201 19 1994  
RUSSELL D BRAUGHTON  
2657

EXPIRES 12/31/99

SURVEYED FOR:  
ROBERT CAIN  
901 CAROL LANE  
LAFAYETTE, CALIFORNIA 94549

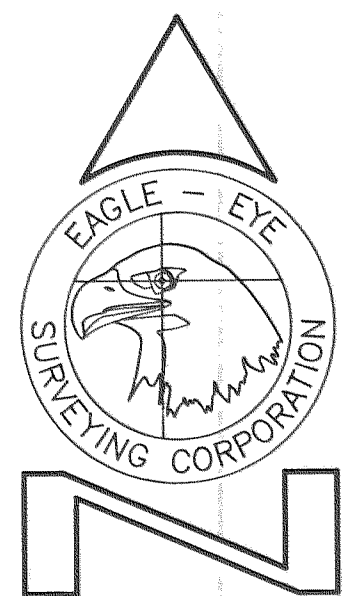

23 North Ivy Street  
Medford, OR 97501  
(541) 776-2313

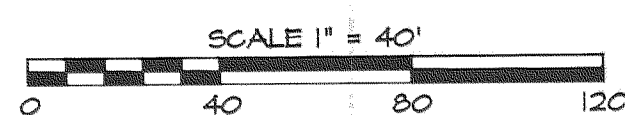

### LEGEND

- INDICATES BRASS CAP MONUMENT FD., UNLESS NOTED OTHERWISE.
  - INDICATES FD. MONUMENT AS NOTED.
  - INDICATES 5/8" X 30" STEEL PIN W/CAP MKD. "R. BRAUGHTON-LS 2657" SET 1"-3" EXPOSED.
- DOC. NO. = DOCUMENT NUMBER, OFFICIAL RECORDS, JACKSON COUNTY, OREGON  
S.N. = SURVEY NUMBER  
VOL. & PG. = VOLUME AND PAGE OF JACKSON COUNTY, OREGON DEED RECORDS

### BASIS OF BEARINGS:

N.O.A.A. TRUE BEARING. REFERENCE MERIDIAN  
TAKEN AT THE NORTH-SOUTH CENTERLINE OF SECTION 8,  
PER S.N. 6174 AND ROTATED 0.00° 23" CLOCKWISE  
(AT A RATE OF 48" / 5280 FT. TO THE EAST OF  
MERIDIAN) AT THE CENTERLINE MONUMENT AT THE  
INTERSECTION OF GRANITE STREET AND STRAWBERRY LANE.

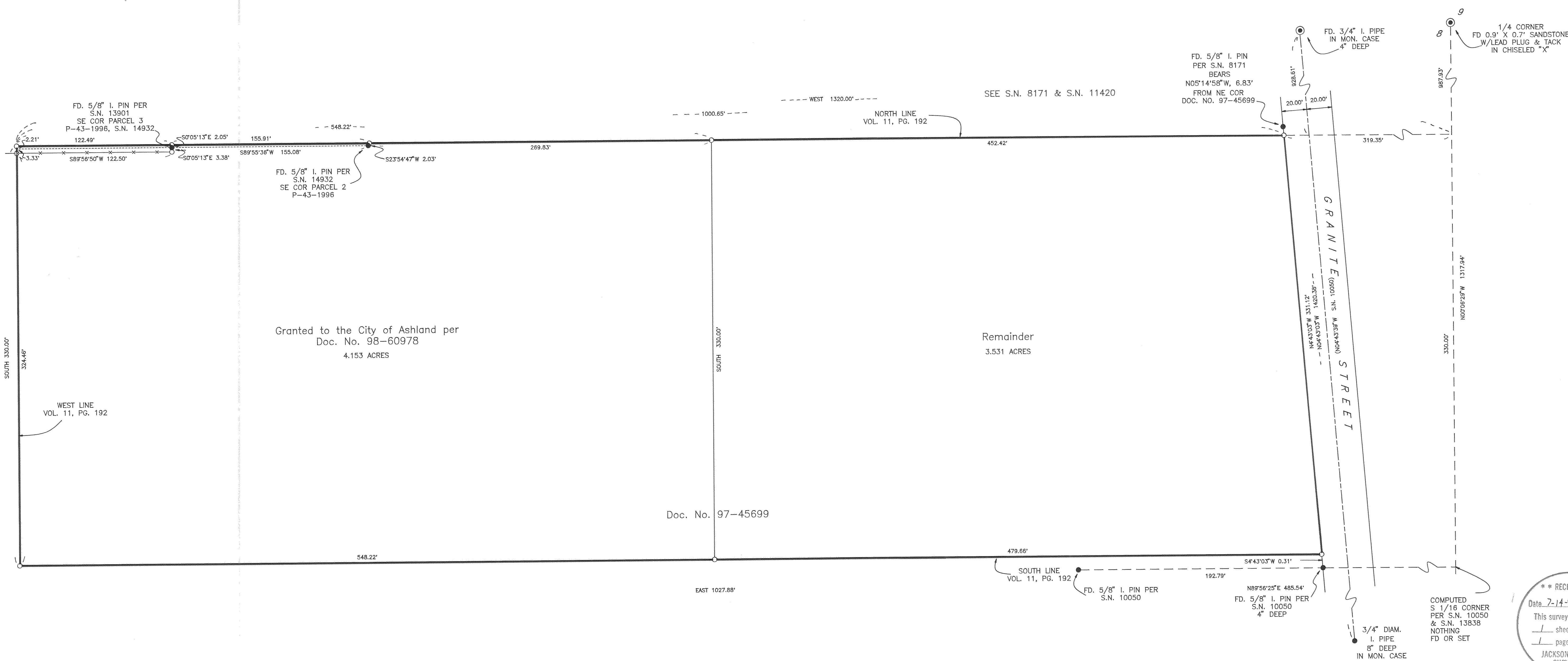

**\*\* RECEIVED \*\***  
Date 7-14-99 By BC  
This survey consists of:  
— sheet(s) Map  
— page(s) Narrative  
JACKSON COUNTY  
SURVEYOR

**EAGLE-EYE SURVEYING CORPORATION**

23 North Ivy Street, Medford  
P.O. Box 4397, Medford, Oregon 97501-0170  
Tel. (541) 776-2313 Fax. (541) 776-9978

SURVEY NARRATIVE TO COMPLY WITH CHAPTER 209, PARAGRAPH 250,  
OREGON REVISED STATUTES

SURVEY FOR: Rob Cain  
901 Carol Lane  
Lafayette, California 94549

LOCATION: Southeast 1/4 of Section 8,  
T. 39 S., R. 1 E., W.M.,  
City of Ashland, Jackson County, Oregon.

PURPOSE: MAP OF SURVEY: To locate and monument the  
boundaries of those tracts described in Document  
Numbers 97-45699 and 98-60978 as shown on  
accompanying map, and to prepare and file said map  
with Jackson County Surveyor shown.

PROCEDURE: Utilizing existing data per Survey Number 13838  
filed by this office and the found monuments as  
shown, computed the boundaries of the parent  
tracts. The lines were then monumented as shown.  
Monuments set on this survey consist of 5/8" x 30"  
steel pins with red plastic caps mkd.  
"R. BRAUGHTON--LS 2657".

BASIS OF BEARINGS: N.O.A.A. True Bearing. Reference meridian taken at  
the North-South centerline of Section 8, per S.N.  
6174 and rotated 0° 00' 23" clockwise (at a rate of  
48"/5280ft. to the East of meridian) at the  
centerline monument at the intersection of Granite  
Street and Strawberry Lane.

EQUIPMENT: Nikon DTM-A5 Electronic Total Station.

DATE COMPLETED: May 4, 1998

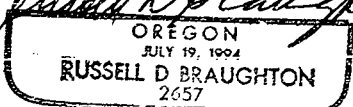
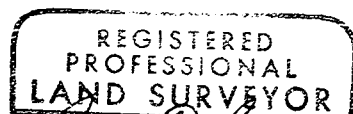
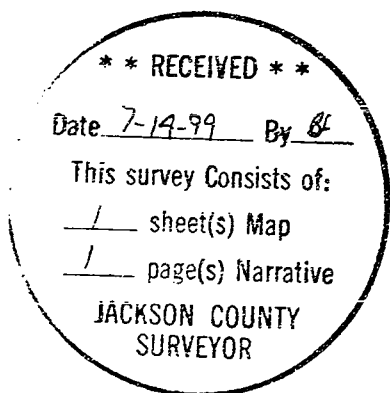

Expires 12/31/99