

**SURVEY FOR:**  
 Carolyn Woodward  
 2511 Alta Vista Road  
 Eagle Point, Oregon 97524

**SURVEY BY:**  
 Kaiser Surveying  
 19440 Highway 62  
 Eagle Point, OR. 97524

**Property Line Adjustment**

Approved by the Jackson County Department  
 of Planning and Development (File No. 99-248-PA)  
 By: *M. J. Math* Date: *7-9-99*

**LOCATION:**  
 S.W. 1/4 of Section 12, and  
 the N.W. 1/4 of Section 13,  
 T.36S., R.1W., W.M.,  
 Jackson County, Oregon

**DATE:**  
 May 4, 1999

**LEGEND**

- = Set 5/8" x 24" Rebar with Plastic Cap marked "KAISER RLS 803"
- S.N. = Filed Survey Number County Surveyors Office
- W.C. = Witness Corner
- x-x- = Fence

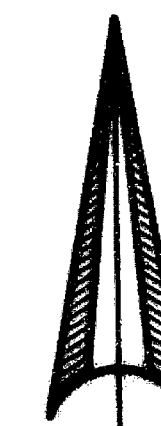

SCALE: 1" = 100'

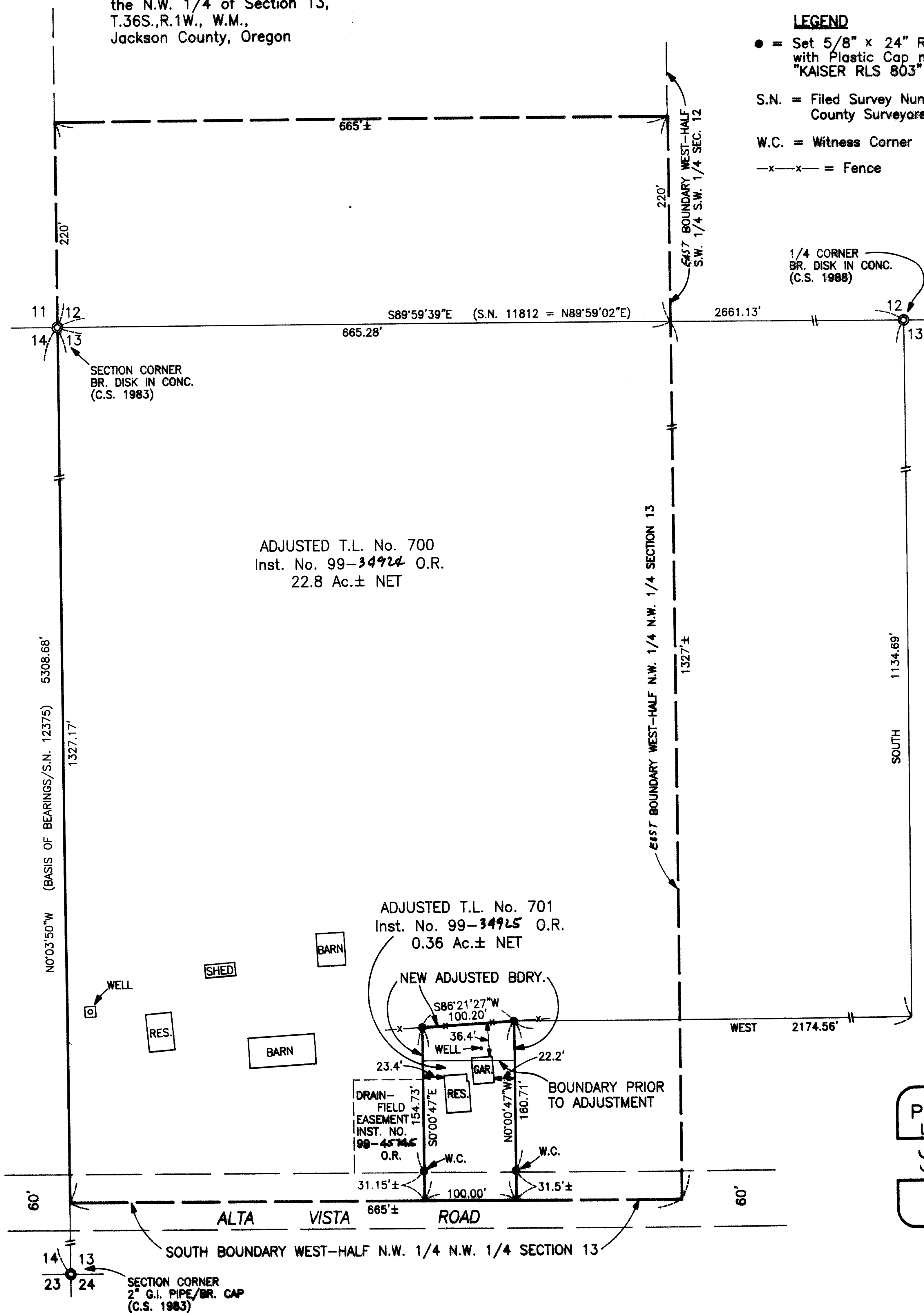

**\*\* RECEIVED \*\***  
 Date *7-23-99* By *[Signature]*  
 This survey consists of:  
 1 sheet(s) Map  
 1 page(s) Narrative  
**JACKSON COUNTY SURVEYOR**

REGISTERED  
**PROFESSIONAL LAND SURVEYOR**

*Y. O. K.*  
 OREGON  
 JULY 16, 1967  
 GARY D. KAISER  
 No. 803  
 EXP. 6-30-99

GARY D. KAISER  
R.P.L.S. ORE. 803  
C.W.R.E. ORE. 73

**KAISER SURVEYING**  
19440 HIGHWAY 62  
EAGLE POINT, OREGON 97524

**PHONE**  
SHADY COVE (541) 878-3995  
FAX (541) 878-3995

SURVEY NO. 16213

SURVEY NARRATIVE TO COMPLY WITH O.R.S. 209.250

SURVEY FOR: CAROLYN WOODWARD  
2511 ALTA VISTA ROAD  
EAGLE POINT, OR 97524

SURVEY BY: KAISER SURVEYING  
19440 HIGHWAY 62  
EAGLE POINT, OR 97524  
PHONE: (541) 878-3995

LOCATION: SW ¼ of Section 12 and the NW ¼ of  
Section 13, T.36S., R.1W., W.M.,  
Jackson County, Oregon.

BASIS OF BEARINGS: Filed Survey No. 12375 (West bdry.  
Section 13)

DATE: May 4, 1999

PURPOSE: Property-line-adjustment survey  
adjusting the boundaries of tract  
described in Instrument No. 76-00161  
O.R. (Tax Lot 701).

PROCEDURE: Monumented the adjusted boundaries  
of Tax Lot 701 and prepared description of adjusted Tax Lots  
701 and 700 as directed by our client and approved by County  
Planning.

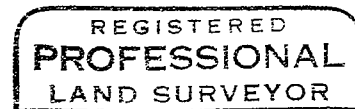
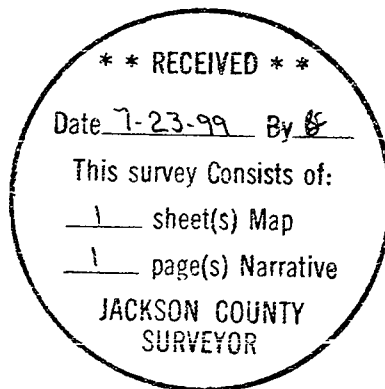

*G.D.K.*

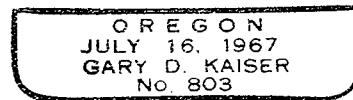

*EP 6-30-01*