

RECORD OF SURVEY ELK CREEK ROAD RIGHT OF WAY OREGON FOREST HIGHWAY NO. 159

LOCATED IN SECTIONS 13, 22, 23, 24, 27, 28 & 33
TOWNSHIP 32 SOUTH, RANGE 1 EAST, W.M.
JACKSON COUNTY, OREGON

NARRATIVE:

- ① THE PURPOSE OF THIS SURVEY WAS TO MONUMENT THE RIGHT OF WAY LINE OF ELK CREEK COUNTY ROAD AS SHOWN AND DEFINED UNDER THE U.S. DEPARTMENT OF TRANSPORTATION, FEDERAL HIGHWAY ADMINISTRATION (FHWA) CONSTRUCTION PLANS FOR OREGON FOREST HIGHWAY PROJECT NO. 159-1(1)
- ② PROJECT CONTROL WAS ESTABLISHED BY THE FHWA AND BY DAVID EVANS AND ASSOCIATES, INC. (DEA) UNDER THEIR "PRE CONSTRUCTION RECORD OF SURVEY" FILED AS JACKSON COUNTY SURVEY NO. 15046. COORDINATES FOR THE PROJECT CONTROL POINTS, DESIGN CENTERLINE POINTS AND RIGHT OF WAY POINTS WERE SUPPLIED BY THE FHWA. SECTION BOUNDARIES PER SURVEY 15046 ARE SHOWN FOR INFORMATIONAL PURPOSES ONLY. NO MONUMENTS PER SURVEY 15046 WERE TIED UNDER THIS SURVEY.
- ③ RECORD INFORMATION IS AVAILABLE FROM:
U.S. DEPARTMENT OF TRANSPORTATION
FEDERAL HIGHWAY ADMINISTRATION
WESTERN FEDERAL LANDS HIGHWAY DIVISION
610 EAST FIFTH STREET
VANCOUVER, WASHINGTON 98661-3893

DAVID EVANS AND ASSOCIATES, INC.
2828 S.W. CORBETT AVE.
PORTLAND, OREGON 97201
- ④ RIGHT OF WAY MONUMENTS WERE ESTABLISHED AT THE POSITIONS SHOWN ON THE ATTACHED MAPS AS SPECIFIED IN CONSTRUCTION DOCUMENTS. BTS DID NOT PERFORM ANY DEED RECORD RESEARCH TO VERIFY ANY TITLE TRANSFER OF THE MONUMENTED RIGHT OF WAY TO JACKSON COUNTY.
- ⑤ THE POSITIONAL TOLERANCE OF FHWA/DEA PROJECT CONTROL MONUMENTS WERE CHECKED AND VERIFIED AND FOUND ACCEPTABLE. THE ORIGINAL PROJECT CONTROL MONUMENTS WERE REFERENCED DURING CONSTRUCTION AND ALL NEW RIGHT OF WAY MONUMENTS ESTABLISHED WERE SET FROM THE ORIGINAL OR REFERENCED CONTROL POINTS.
- ⑥ 13 MONUMENTS FROM PREVIOUS SURVEYS WERE REESTABLISHED WITHIN THE MONUMENTED RIGHT OF WAY AS SHOWN ON THE FACE OF THE MAP. THESE MONUMENTS WERE FOUND DURING THE FHWA & DEA CONTROL SURVEYS AND WERE REMONUMENTED AS SPECIFIED BY THE FHWA. BTS DID NOT FIND OR VERIFY THESE ORIGINAL MONUMENT LOCATIONS UNDER THIS SURVEY.
- ⑦ THIS SURVEY WAS PERFORMED BY KRISTIAN O. DEGROOT, P.L.S. 1941, LESTER L. FANNING, P.L.S. 2664, MATT DIXON, AARON FANNING AND ADAM DEGROOT USING A SOKKIA SET 2BII AND SET 5A TOTAL STATIONS WITH DRAFTING BY BILL WARREN.

REGISTERED
PROFESSIONAL
LAND SURVEYOR
Kristian O. Degroot
OREGON
JULY 17, 1981
KRISTIAN O. DEGROOT
1941

RENEWAL DATE: 12-31-99

RECEIVED
Date: 6-25-99 By: [Signature]
This survey consists of:
9 sheet(s) Map
0 page(s) Narrative
JACKSON COUNTY
SURVEYOR

BTS ENGINEERING & SURVEYING, INC.
431 SE. MAIN ST., ROSEBURG, OR 97470
PHONE (503) 673-0966 FAX (503) 673-0105

SCALE: 1" = 1000'
DATE: JUNE, 1999

FOR: U.S. DEPARTMENT OF TRANSPORTATION
FEDERAL HIGHWAY ADMINISTRATION
WESTERN FEDERAL LANDS HIGHWAY DIVISION
VANCOUVER, WASHINGTON 98661

JOB #: 98-038
FILE NAME: TITLE.DWG
SHEET 1 OF 9

RECORD OF SURVEY

ELK CREEK ROAD RIGHT OF WAY

OREGON FOREST HIGHWAY NO. 159

LOCATED IN SECTIONS 13, 22, 23, 24, 27, 28 & 33
TOWNSHIP 32 SOUTH, RANGE 1 EAST, W.M.
JACKSON COUNTY, OREGON

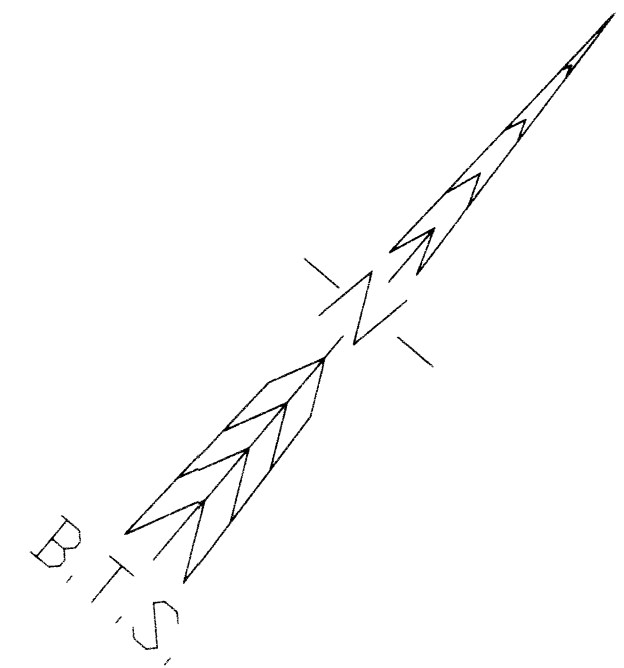

REGISTERED
PROFESSIONAL
LAND SURVEYOR

Kristian O. Degroot
OREGON
JULY 17, 1981
KRISTIAN O. DEGROOT
1941

RENEWAL DATE: 12-31-99

LEGEND:

- * \circ = SET 5/8" X 30" IRON ROD W/2" ALUMINUM CAP UNLESS NOTED OTHERWISE
STAMPED: "JACKSON COUNTY RIGHT OF WAY PLS 1941"
- \bullet = COMPUTED SECTION AND 1/4 CORNERS PER JACKSON COUNTY SURVEY NO. 15046
- \odot = COMPUTED 1/16 CORNERS PER JACKSON COUNTY SURVEY NO. 15046
- Δ = COMPUTED POINT
- $\langle \rangle$ = RECORD PER JACKSON COUNTY SURVEY NO. 15046
- [] = RECORD PER JACKSON COUNTY DEED RECORDS INST. NO. 97-24678 & INST. NO. 97-28199

* SEE AFFIDAVIT OF CORRECTION
Doc # 00-34254 (BEING AN ATTACHMENT
TO THIS SURVEY AND BEING A PART HEREOF.
KROGER, ROBERT
County Surveyor
6/25/00 -kll

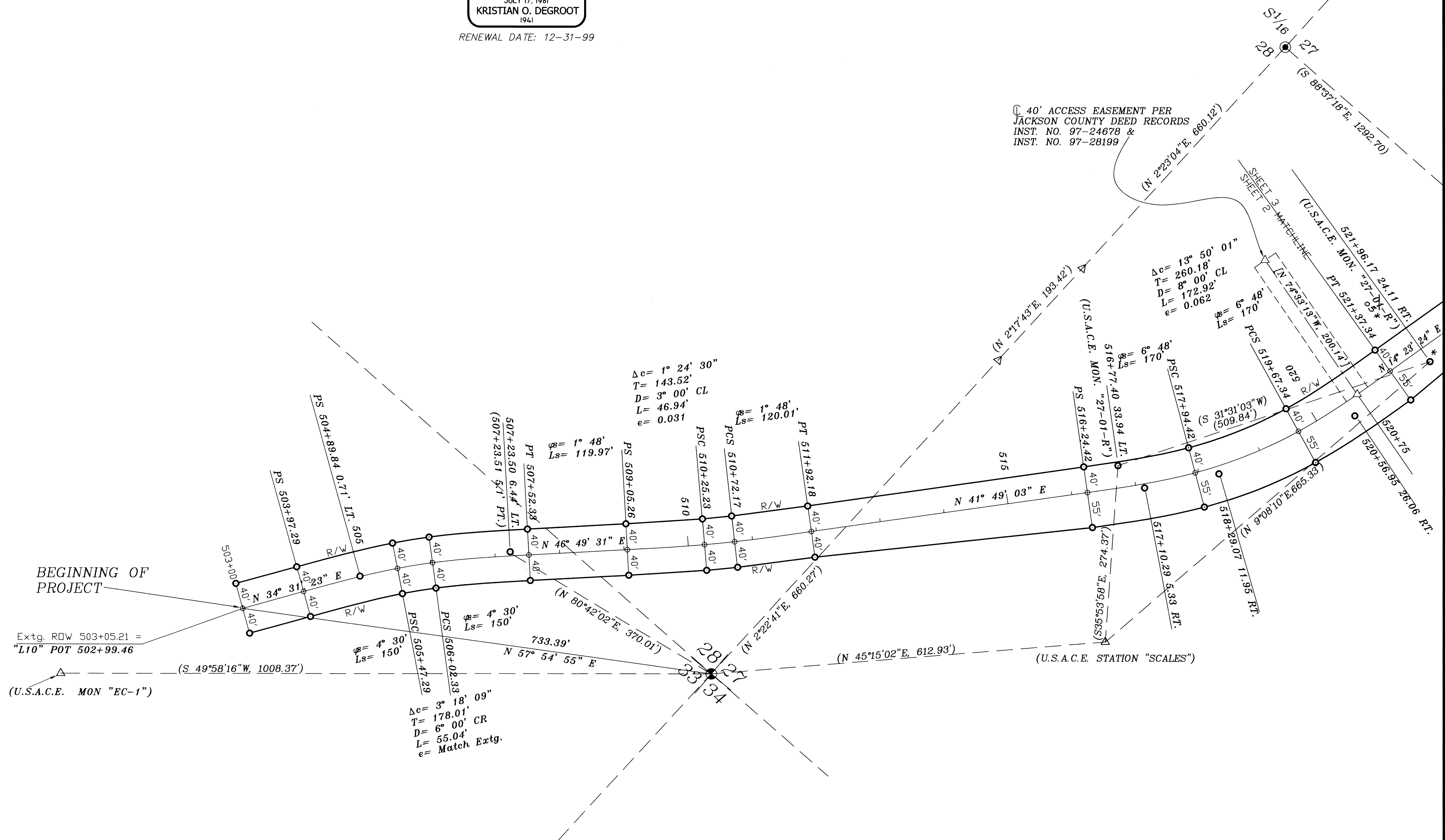

BTS ENGINEERING & SURVEYING, INC. 431 S.E. MAIN ST., ROSEBURG, OR 97470 PHONE (503) 673-0966 FAX (503) 673-0105	SCALE: 1" = 100'	FOR: U.S. DEPARTMENT OF TRANSPORTATION FEDERAL HIGHWAY ADMINISTRATION WESTERN FEDERAL LANDS HIGHWAY DIVISION VANCOUVER, WASHINGTON 98661	JOB #: 98-038
	DATE: JUNE, 1999		FILE NAME: SHEET2.DWG

RECORD OF SURVEY ELK CREEK ROAD RIGHT OF WAY OREGON FOREST HIGHWAY NO. 159

LOCATED IN SECTIONS 13, 22, 23, 24, 27, 28 & 33
TOWNSHIP 32 SOUTH, RANGE 1 EAST, W.M.
JACKSON COUNTY, OREGON

REGISTERED
PROFESSIONAL
LAND SURVEYOR
Kristian O. Degroot
OREGON
JULY 17, 1988
KRISTIAN O. DEGROOT
1941
RENEWAL DATE: 12-31-99

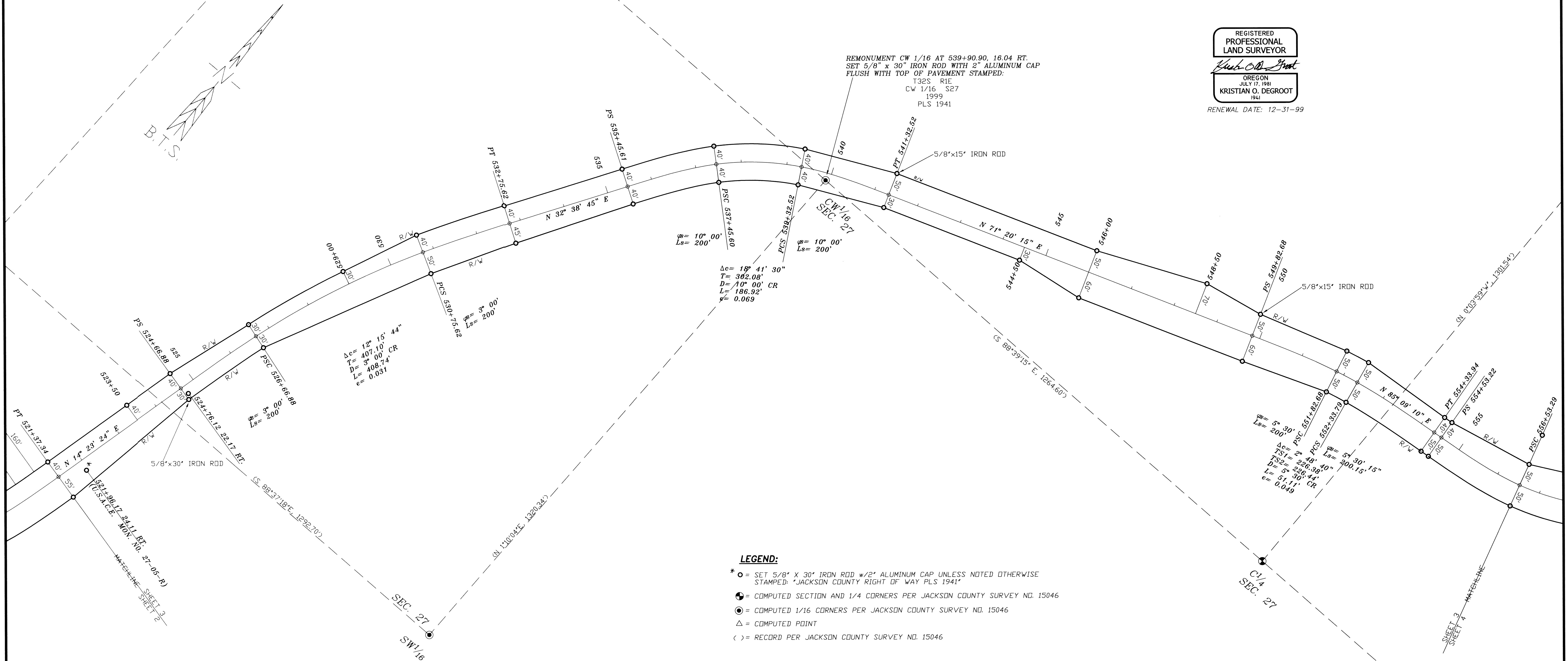

- LEGEND:**
- * ○ = SET 5/8" X 30" IRON ROD w/2" ALUMINUM CAP UNLESS NOTED OTHERWISE STAMPED. *JACKSON COUNTY RIGHT OF WAY PLS 1941*
 - = COMPUTED SECTION AND 1/4 CORNERS PER JACKSON COUNTY SURVEY NO. 15046
 - ⊙ = COMPUTED 1/16 CORNERS PER JACKSON COUNTY SURVEY NO. 15046
 - △ = COMPUTED POINT
 - () = RECORD PER JACKSON COUNTY SURVEY NO. 15046

* SEE AFFIDAVIT OF CORRECTION Doc # 00-34854 (BEING AN ATTACHMENT TO THIS SURVEY AND BEING A PART HEREOF. ROGER ROBERT COUNTY SURVEYOR 6/25/00 RRR

RECORD OF SURVEY ELK CREEK ROAD RIGHT OF WAY OREGON FOREST HIGHWAY NO. 159

LOCATED IN SECTIONS 13, 22, 23, 24, 27, 28 & 33
TOWNSHIP 32 SOUTH, RANGE 1 EAST, W.M.
JACKSON COUNTY, OREGON

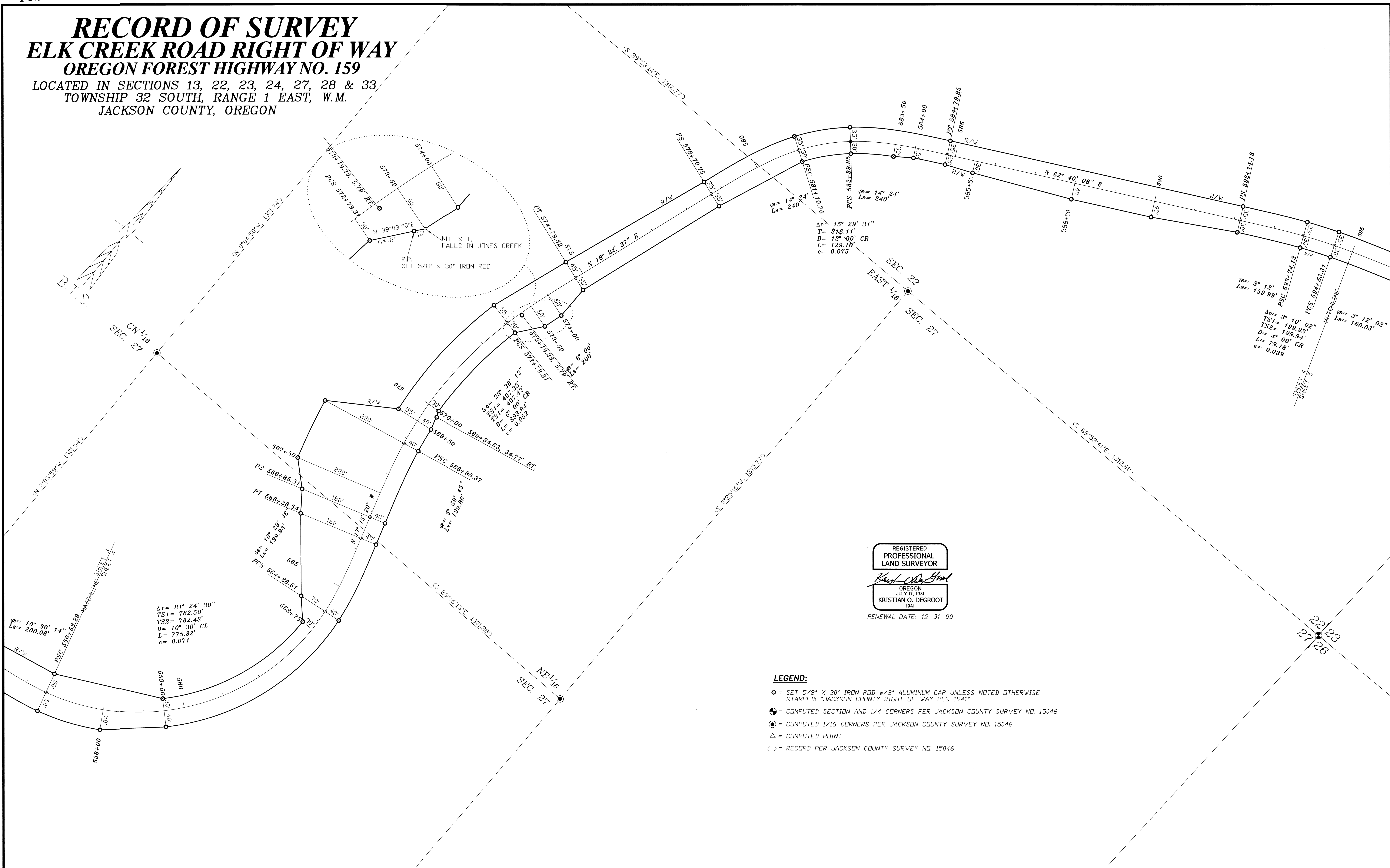
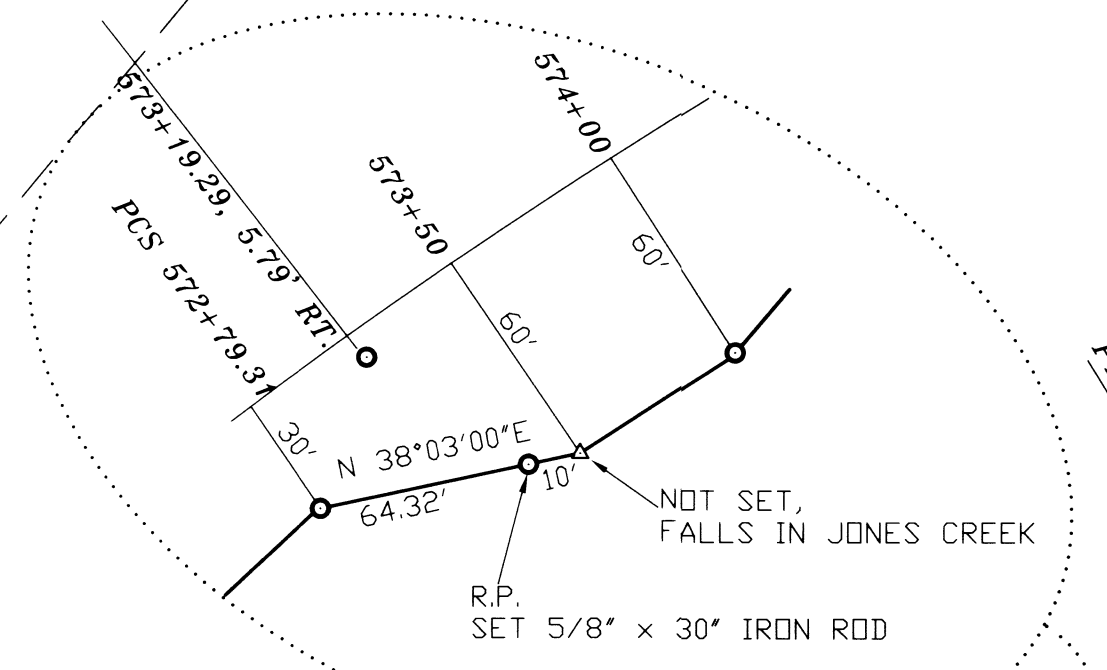
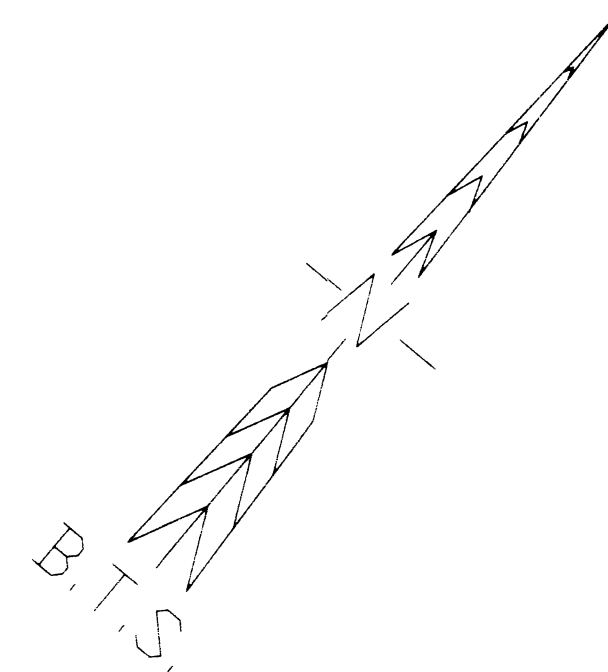

REGISTERED
PROFESSIONAL
LAND SURVEYOR
Kristian O. Degroot
OREGON
JULY 17, 1981
KRISTIAN O. DEGROOT
1941
RENEWAL DATE: 12-31-99

- LEGEND:**
- = SET 5/8" X 30" IRON ROD w/2" ALUMINUM CAP UNLESS NOTED OTHERWISE STAMPED "JACKSON COUNTY RIGHT OF WAY PLS 1941"
 - = COMPUTED SECTION AND 1/4 CORNERS PER JACKSON COUNTY SURVEY NO. 15046
 - ⊙ = COMPUTED 1/16 CORNERS PER JACKSON COUNTY SURVEY NO. 15046
 - △ = COMPUTED POINT
 - () = RECORD PER JACKSON COUNTY SURVEY NO. 15046

RECORD OF SURVEY ELK CREEK ROAD RIGHT OF WAY OREGON FOREST HIGHWAY NO. 159

LOCATED IN SECTIONS 13, 22, 23, 24, 27, 28 & 33
TOWNSHIP 32 SOUTH, RANGE 1 EAST, W.M.
JACKSON COUNTY, OREGON

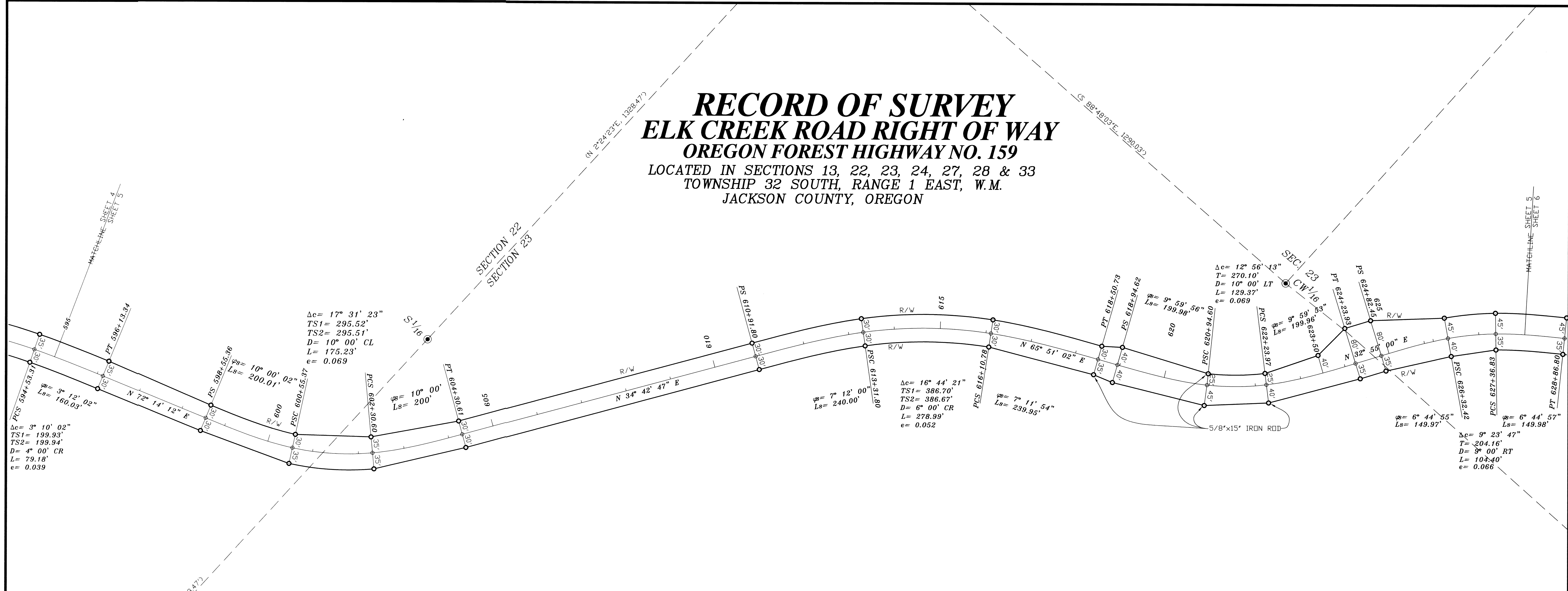

REGISTERED
PROFESSIONAL
LAND SURVEYOR
Kristian O. Degroot
OREGON
JULY 17, 1981
KRISTIAN O. DEGROOT
1941
RENEWAL DATE: 12-31-99

- LEGEND:**
- = SET 5/8" X 30" IRON ROD w/2" ALUMINUM CAP UNLESS NOTED OTHERWISE
STAMPED: "JACKSON COUNTY RIGHT OF WAY PLS 1941"
 - ⊕ = COMPUTED SECTION AND 1/4 CORNERS PER JACKSON COUNTY SURVEY NO. 15046
 - ⊙ = COMPUTED 1/16 CORNERS PER JACKSON COUNTY SURVEY NO. 15046
 - △ = COMPUTED POINT
 - () = RECORD PER JACKSON COUNTY SURVEY NO. 15046

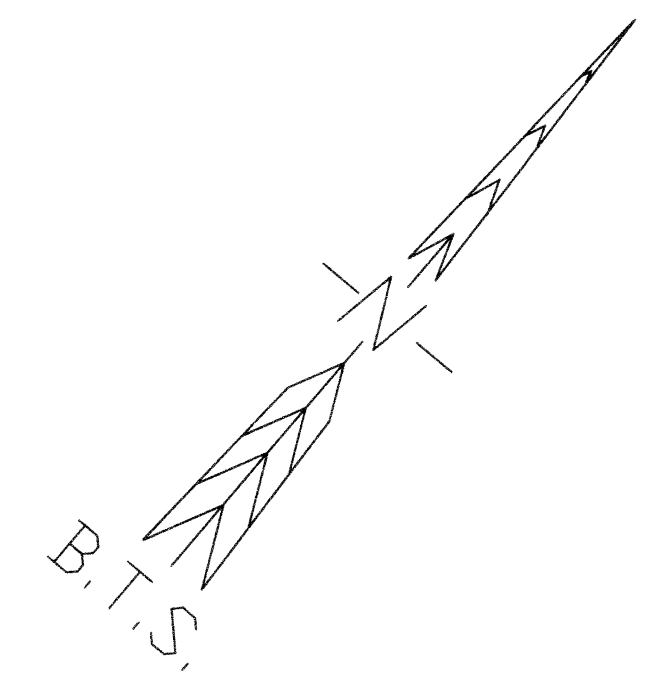

RECORD OF SURVEY ELK CREEK ROAD RIGHT OF WAY OREGON FOREST HIGHWAY NO. 159

LOCATED IN SECTIONS 13, 22, 23, 24, 27, 28 & 33
TOWNSHIP 32 SOUTH, RANGE 1 EAST, W.M.
JACKSON COUNTY, OREGON

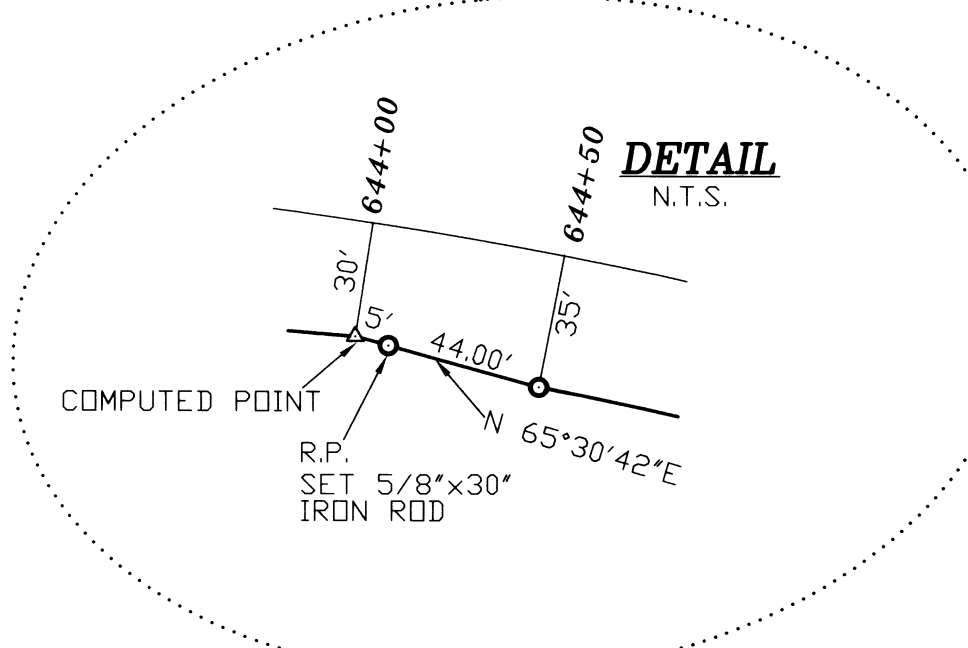
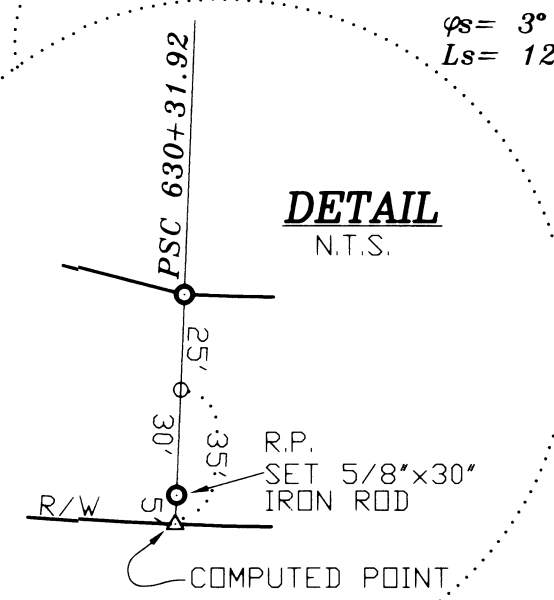
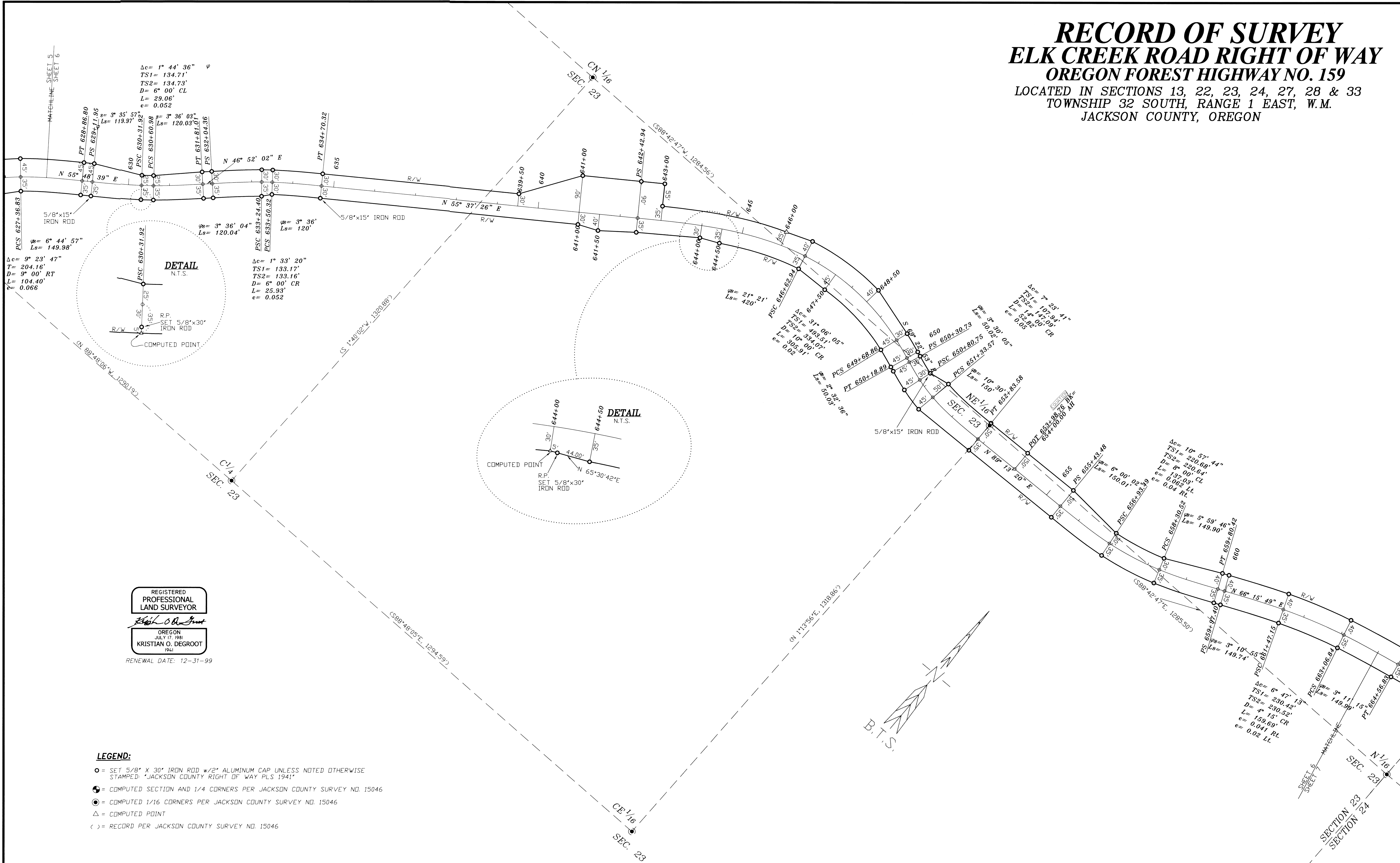

REGISTERED
PROFESSIONAL
LAND SURVEYOR

Kristian O. Degroot

OREGON
JULY 17, 1981
KRISTIAN O. DEGROOT
1941

RENEWAL DATE: 12-31-99

LEGEND:

- = SET 5/8" X 30" IRON ROD w/2" ALUMINUM CAP UNLESS NOTED OTHERWISE
STAMPED: "JACKSON COUNTY RIGHT OF WAY PLS 1941"
- ⊙ = COMPUTED SECTION AND 1/4 CORNERS PER JACKSON COUNTY SURVEY NO. 15046
- ⊙ = COMPUTED 1/16 CORNERS PER JACKSON COUNTY SURVEY NO. 15046
- △ = COMPUTED POINT
- () = RECORD PER JACKSON COUNTY SURVEY NO. 15046

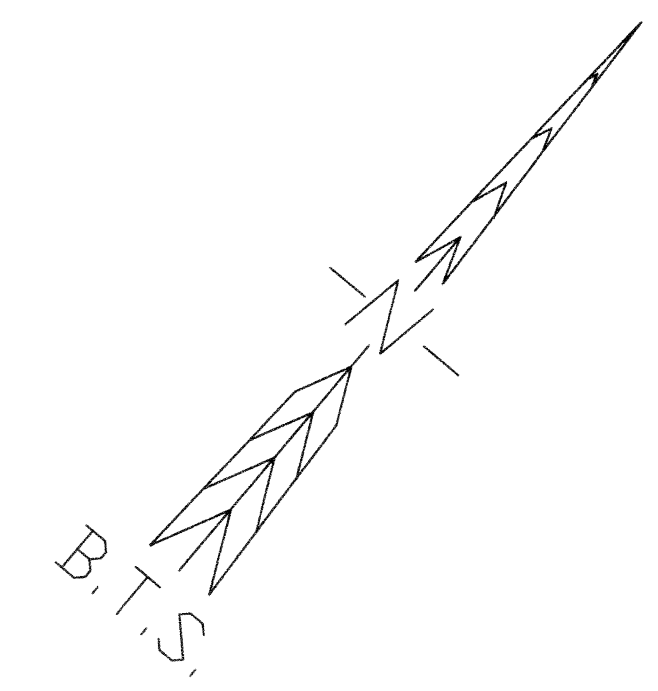

<p>BTS ENGINEERING & SURVEYING, INC. 431 S.E. MAIN ST., ROSEBURG, OR 97470 PHONE (503) 673-0966 FAX (503) 673-0105</p>	SCALE: 1" = 100'	DATE: JUNE, 1999	FDR:	U. S. DEPARTMENT OF TRANSPORTATION FEDERAL HIGHWAY ADMINISTRATION WESTERN FEDERAL LANDS HIGHWAY DIVISION VANCOUVER, WASHINGTON 98661	JOB # 98-038 FILE NAME: SHEET6.DWG SHEET 6 OF 9
	16212				

RECORD OF SURVEY ELK CREEK ROAD RIGHT OF WAY OREGON FOREST HIGHWAY NO. 159

LOCATED IN SECTIONS 13, 22, 23, 24, 27, 28 & 33
TOWNSHIP 32 SOUTH, RANGE 1 EAST, W.M.
JACKSON COUNTY, OREGON

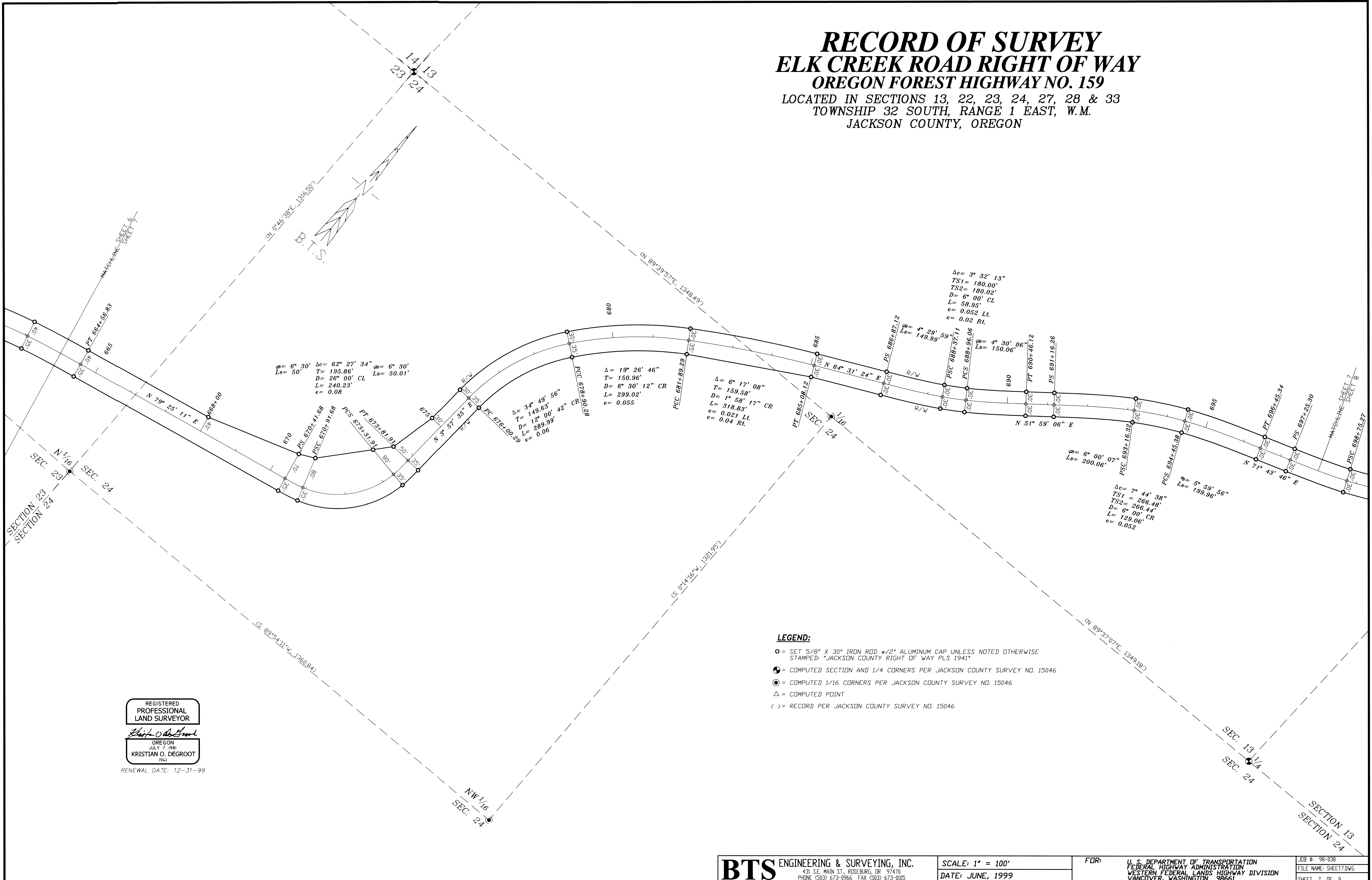

REGISTERED
PROFESSIONAL
LAND SURVEYOR

Kristian O. Degroot

OREGON
JULY 7, 1981
KRISTIAN O. DEGROOT
1961

RENEWAL DATE: 12-31-99

BTS ENGINEERING & SURVEYING, INC. 431 S.E. MAIN ST., ROSEBURG, OR 97470 PHONE (503) 673-0966 FAX (503) 673-0105	SCALE: 1" = 100'	FOR: U.S. DEPARTMENT OF TRANSPORTATION FEDERAL HIGHWAY ADMINISTRATION WESTERN FEDERAL LANDS HIGHWAY DIVISION VANCOUVER, WASHINGTON 98661	JOB #: 98-038 FILE NAME: SHEET7.DWG SHEET 7 OF 9
	DATE: JUNE, 1999		

RECORD OF SURVEY ELK CREEK ROAD RIGHT OF WAY OREGON FOREST HIGHWAY NO. 159

LOCATED IN SECTIONS 13, 22, 23, 24, 27, 28 & 33
TOWNSHIP 32 SOUTH, RANGE 1 EAST, W.M.
JACKSON COUNTY, OREGON

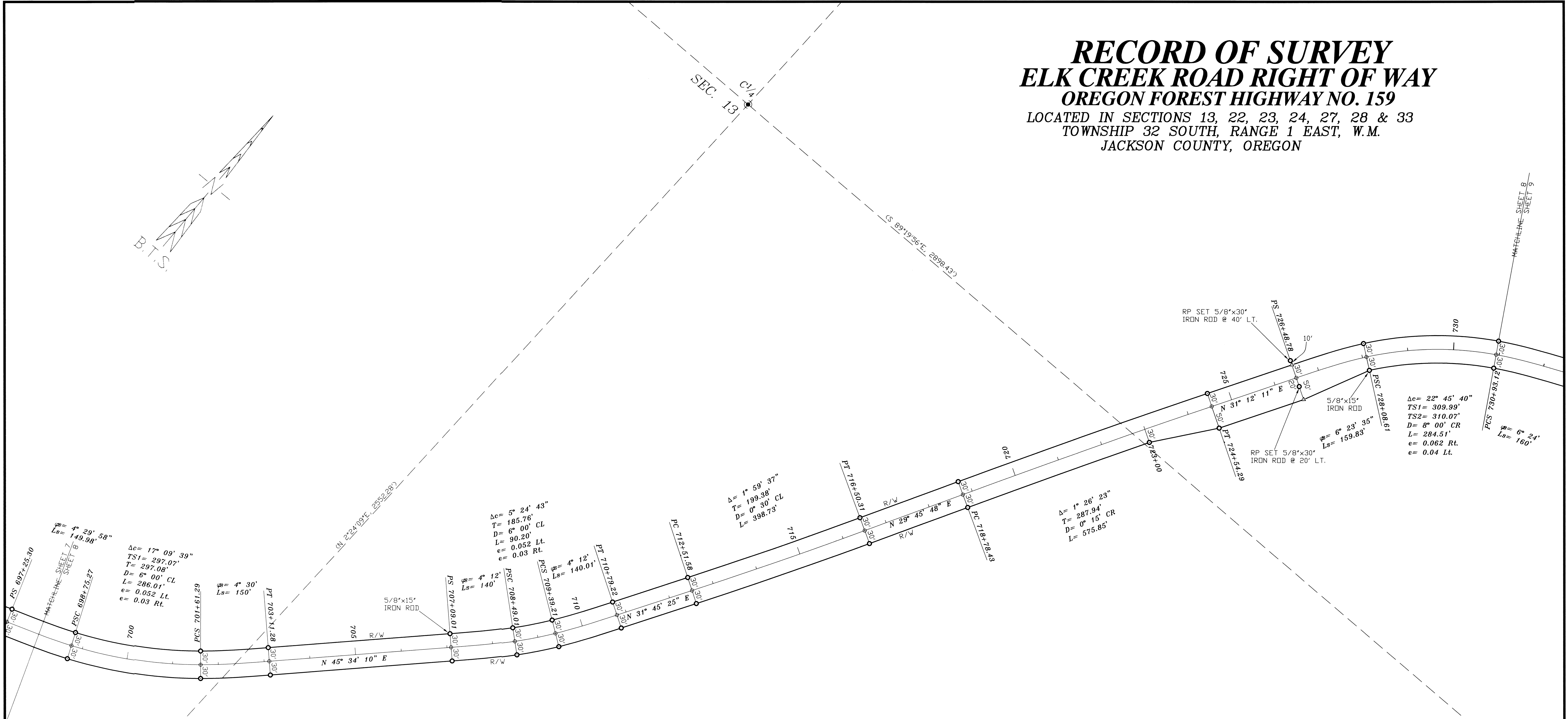

- LEGEND:**
- = SET 5/8" X 30" IRON ROD, w/2" ALUMINUM CAP UNLESS NOTED OTHERWISE STAMPED; "JACKSON COUNTY RIGHT OF WAY PLS 1941"
 - ⊙ = COMPUTED SECTION AND 1/4 CORNERS PER JACKSON COUNTY SURVEY NO. 15046
 - ⊙ = COMPUTED 1/16 CORNERS PER JACKSON COUNTY SURVEY NO. 15046
 - △ = COMPUTED POINT
 - < > = RECORD PER JACKSON COUNTY SURVEY NO. 15046

REGISTERED
PROFESSIONAL
LAND SURVEYOR
Kristian O. Degroot
OREGON
JULY 17, 1981
KRISTIAN O. DEGROOT
1941
RENEWAL DATE: 12-31-99

RECORD OF SURVEY ELK CREEK ROAD RIGHT OF WAY OREGON FOREST HIGHWAY NO. 159

LOCATED IN SECTIONS 13, 22, 23, 24, 27, 28 & 33
TOWNSHIP 32 SOUTH, RANGE 1 EAST, W.M.
JACKSON COUNTY, OREGON

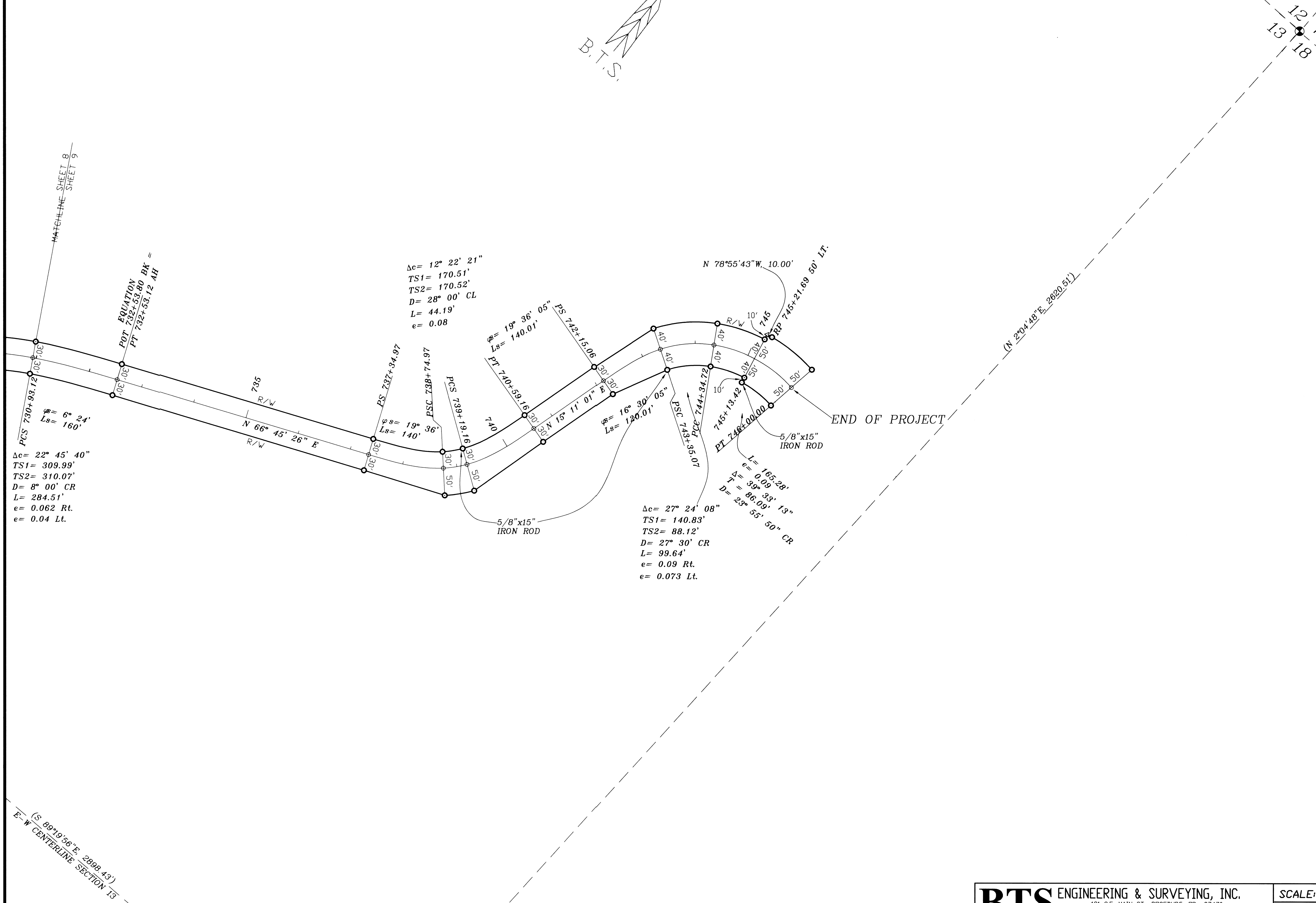
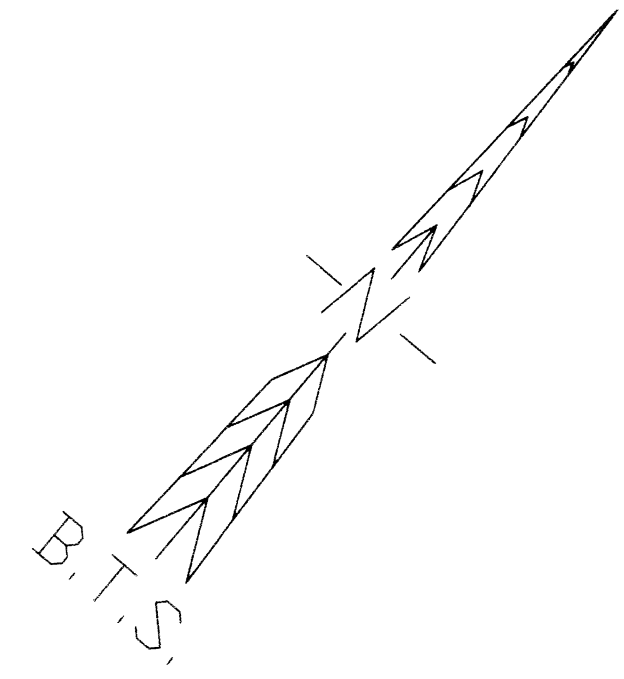

REGISTERED
PROFESSIONAL
LAND SURVEYOR

Kristian O. Degroot
OREGON
JULY 17, 1981
KRISTIAN O. DEGROOT
1941
RENEWAL DATE: 12-31-99

- LEGEND:**
- = SET 5/8" X 30" IRON ROD w/2" ALUMINUM CAP UNLESS NOTED OTHERWISE STAMPED: "JACKSON COUNTY RIGHT OF WAY PLS 1941"
 - ⊙ = COMPUTED SECTION AND 1/4 CORNERS PER JACKSON COUNTY SURVEY NO. 15046
 - ⊚ = COMPUTED 1/16 CORNERS PER JACKSON COUNTY SURVEY NO. 15046
 - △ = COMPUTED POINT
 - < > = RECORD PER JACKSON COUNTY SURVEY NO. 15046

(S 89°19'56"E, 2888.43')
E-W CENTERLINE SECTION 13

<p>BTS ENGINEERING & SURVEYING, INC. 431 S.E. MAIN ST., ROSEBURG, OR 97470 PHONE (503) 673-0966 FAX (503) 673-0105</p>	<p>SCALE: 1" = 100' DATE: JUNE, 1999</p>	<p>FOR: U. S. DEPARTMENT OF TRANSPORTATION FEDERAL HIGHWAY ADMINISTRATION WESTERN FEDERAL LANDS HIGHWAY DIVISION VANCOUVER, WASHINGTON 98661</p>	<p>JOB # 98-038 FILE NAME: SHEET9.DWG SHEET 9 OF 9</p>
	<p>16212</p>		

9:57 5
11
Surv 6

AFFIDAVIT OF CORRECTION:

I, Kristian O. DeGroot, being duly sworn, depose and say that I surveyed the Elk Creek Road Right of Way Survey depicted, filed and recorded as C.S. 16212, Jackson County, Oregon Survey Records; and

The following corrections to said survey are necessary and are as follows:

1. For the record description of the monument set at Engineer's Centerline Station 521+96.17, 24.11' Rt. Change (U.S.A.C.E. MON. "27-01-R") to (U.S.A.C.E. MON. 27-05-R") on sheet 2.
2. Add statement "U.S.A.C.E. MONUMENT NO. 27-01-R WAS DESTROYED BY ROAD IMPROVEMENT CONSTRUCTION. A 5/8" X 30" IRON ROD WITH A 2" ALUMINUM CAP STAMPED 'JACKSON COUNTY RIGHT OF WAY PLS 1941' WAS SET AT THE COORDINATES SPECIFIED BY THE FEDERAL HIGHWAY ADMINISTRATION" to sheet 2 and arrow to monument location.
3. Add statement "U.S.A.C.E. MONUMENT NO. 27-05-R WAS DESTROYED BY ROAD IMPROVEMENT CONSTRUCTION. A 5/8" X 30" IRON ROD WITH A 2" ALUMINUM CAP STAMPED 'JACKSON COUNTY RIGHT OF WAY PLS 1941' WAS SET AT THE COORDINATES SPECIFIED BY THE FEDERAL HIGHWAY ADMINISTRATION" to sheet 2 and sheet 3 and arrow to monument location.

Kristian O. DeGroot

 Kristian O. DeGroot
 Registered Professional Land Surveyor # 1941
 431 S.E. Main Street
 Roseburg, OR 97470



NOTARY CERTIFICATE
 STATE OF OREGON)
)ss
 COUNTY OF DOUGLAS)

Subscribed and sworn to before me this 24th day of August, 2000.

Mary L. Moore

 Notary Public for the State of Oregon

My Commission Expires May 16, 2003



APPROVAL

I, Roger Roberts, Jackson County Surveyor, do hereby certify that said affidavit of correction for ELK CREEK ROAD RIGHT OF WAY SURVEY C.S. 16212 has been examined by me and that it complies with O.R.S. 209.255.

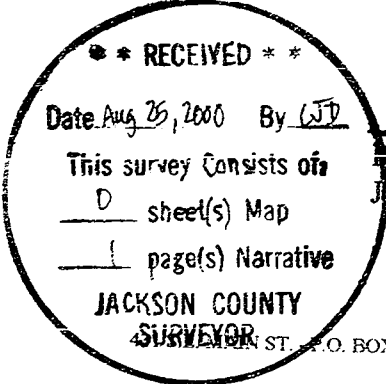

Roger Roberts

 Roger Roberts
 Jackson County Surveyor

8/25/00

Jackson County, Oregon
 Recorded
 OFFICIAL RECORDS
 AUG 25 2000
 9:57 AM
Jessie S. Beck
 COUNTY CLERK