

MAP OF SURVEY

LOCATED IN THE NW 1/4 OF SECTION 22, T. 35 S.,
R. 2 W. OF THE W. M., JACKSON COUNTY, OREGON.

DATE: JUNE 1, 1999

SURVEY FOR: HEINZMAN, Luke & Carol
905 Wood Willow Drive
Roseburg, OR 97470

SURVEY NARRATIVE TO COMPLY WITH CHAPTER 209, PARAGRAPH 250
OREGON REVISED STATUTES

PURPOSE: To find or set the four property corners of Tax Lot 1300 in Section 22, Township 35 South, Range 2 West of the Willamette Meridian, Jackson County, Oregon.
Subject property described as the Southwest 1/4 of the Northwest 1/4 of said Section 22.

PROCEDURE: Traversed between the four 1/4 corners of the Northwest 1/4 of said Section 22. Made ties to other survey markers shown hereon. A problem exists along the East-West center line of said Section because of the existence of two 1/4 corners as shown hereon. Using the control monuments as shown hereon I set the Northwest 1/16 and the Center West 1/16 corners of said Section 22.

BASIS OF BEARINGS: County Survey No. 12800

EQUIPMENT: Nikon NTD-4 Semi-automatic theodolite /E.D.M.



Scale: 1" = 400'

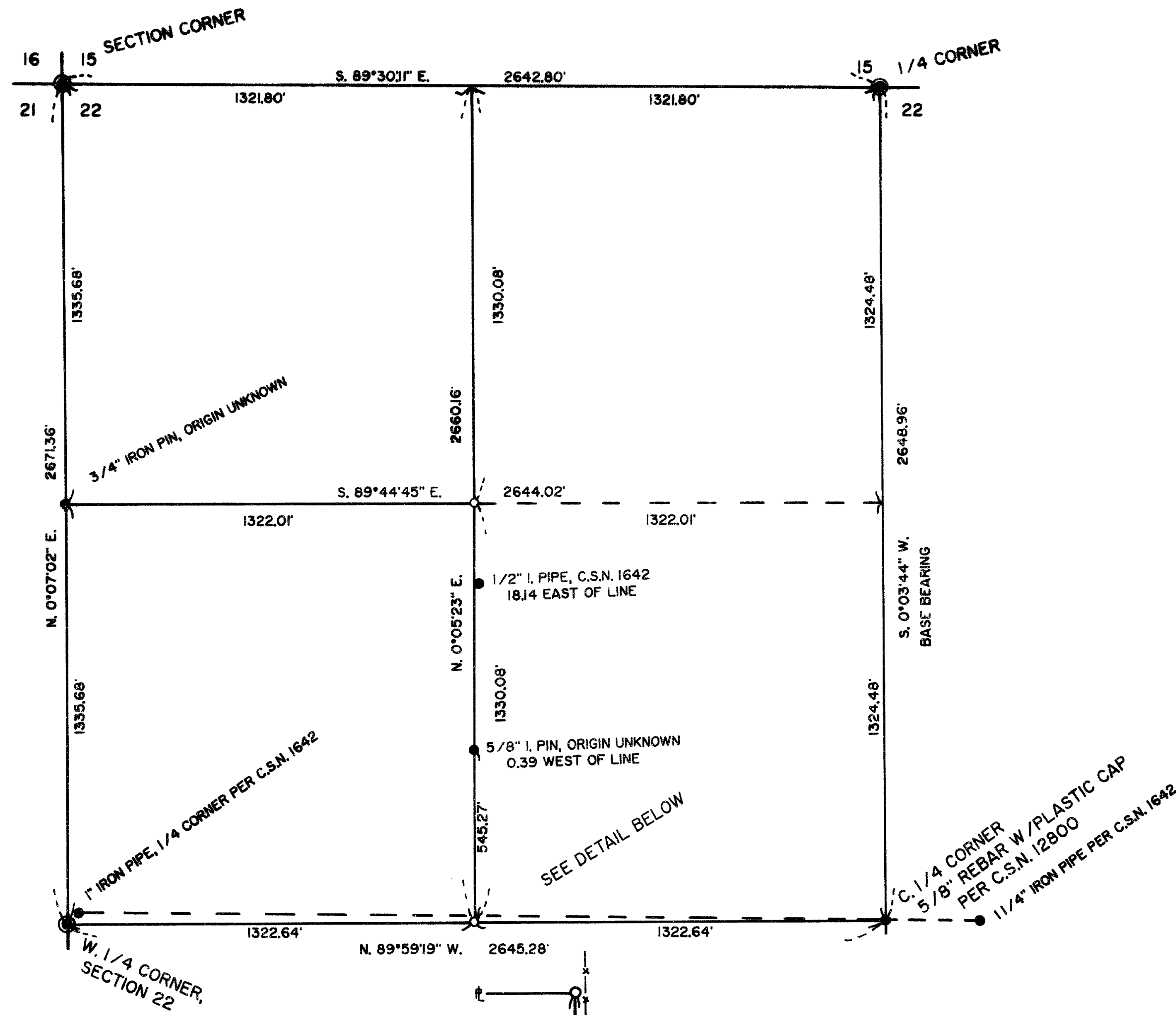

DETAIL
Scale: 1" = 200'

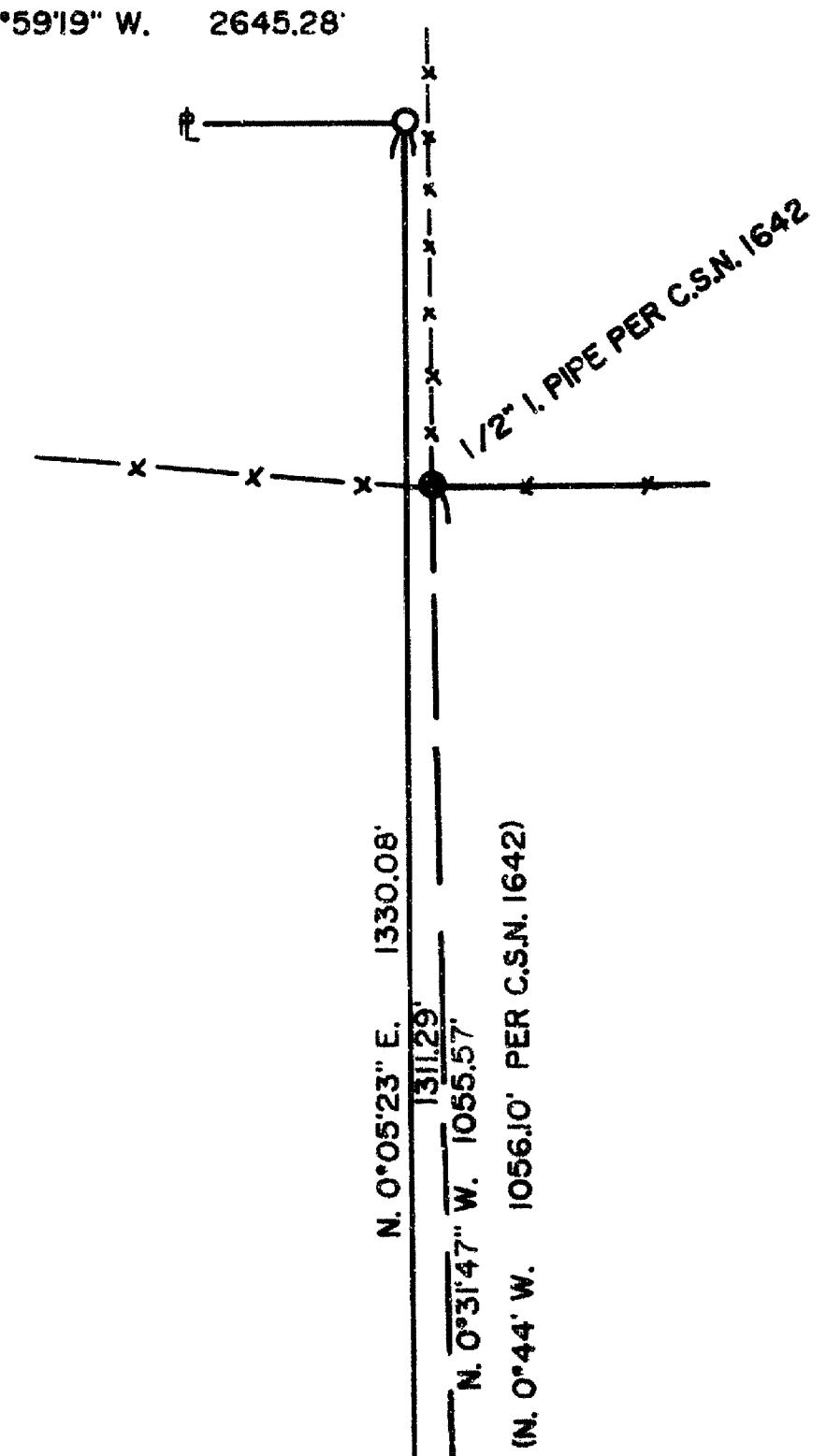

LEGEND

- x - x - Fence
- C.S.N. = County Survey No.
- Found survey markers as noted
- Found Jackson County Surveyor's Brass Cap Monument
- Set 5/8" x 30" steel pin w/plastic cap stamped "D.W. EDWARDS LS 741"

SURVEY BY: Darrel W. Edwards
Professional Land Surveyor
4520 Averill Drive
Grants Pass, OR 97526
Phone: 1 (541) 471-1435
Fax: 1 (541) 471-7059

**** RECEIVED ****
Date 7-12-99 By DE
This survey consists of:
1 sheet(s) Map
0 page(s) Narrative
JACKSON COUNTY
SURVEYOR

REGISTERED
PROFESSIONAL
LAND SURVEYOR

Darrel W. Edwards

OREGON
DARREL W. EDWARDS
741

EXPIRES 12/31/99