

16205

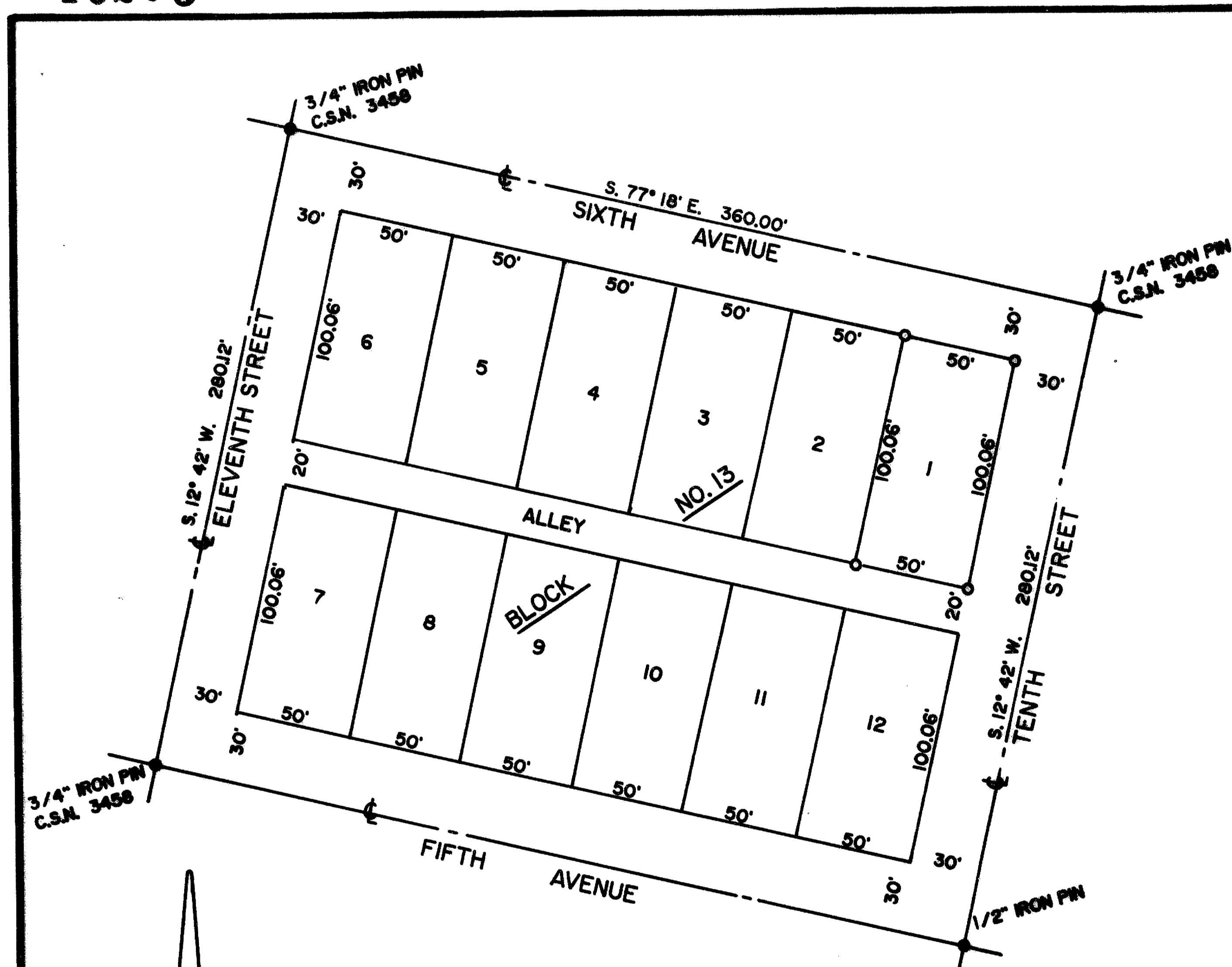

MAP OF SURVEY

LOCATION: Block 13, Dekum's Amended Addition to the City of Gold Hill in the SE 1/4 of Section 16, T. 36 S., R. 3 W. of the W.M., Jackson County, Oregon.

SURVEY NARRATIVE TO COMPLY WITH CHAPTER 209, PARAGRAPH 250, OREGON REVISED STATUTES.

SURVEY FOR: GREGG, Marian W.
c/o Century 21, Harris & Taylor II
115 Depot Street
Rogue River, OR 97537

PURPOSE: Set the four corners of Lot 1, Block 13, DEKUM'S AMENDED ADDITION to the City of Gold Hill, Jackson County, Oregon.

PROCEDURE: Found the centerline monuments as shown and described hereon and used for control. Set the four corners of said Lot 1 as shown hereon.

BASIS OF BEARINGS: County Survey No. 3458.

EQUIPMENT: Nikon NTD-4 Semi-automatic Theodolite /E.D.M.

DATE COMPLETED: May 28, 1999

SURVEY BY: Darrel W. Edwards
Professional Land Surveyor
4520 Averill Drive
Grants Pass, OR 97526
Phone: 1 (541) 471-1435
Fax: 1 (541) 471-7059

REGISTERED
PROFESSIONAL
LAND SURVEYOR

Darrel W. Edwards

OREGON
JULY 9, 1966
DARREL W. EDWARDS
741

EXPIRES 12/31/99

** RECEIVED **
Date 7-12-99 By DE
This survey Consists of:
1 sheet(s) Map
0 page(s) Narrative
JACKSON COUNTY
SURVEYOR

LEGEND

Scale: 1" = 60'

C.S.N. = County Survey No.

- Found Survey Monuments as noted
- Set 5/8" X 30" Steel Pin W/Plastic Cap Stamped "D.W. EDWARDS LS 741"