

16203

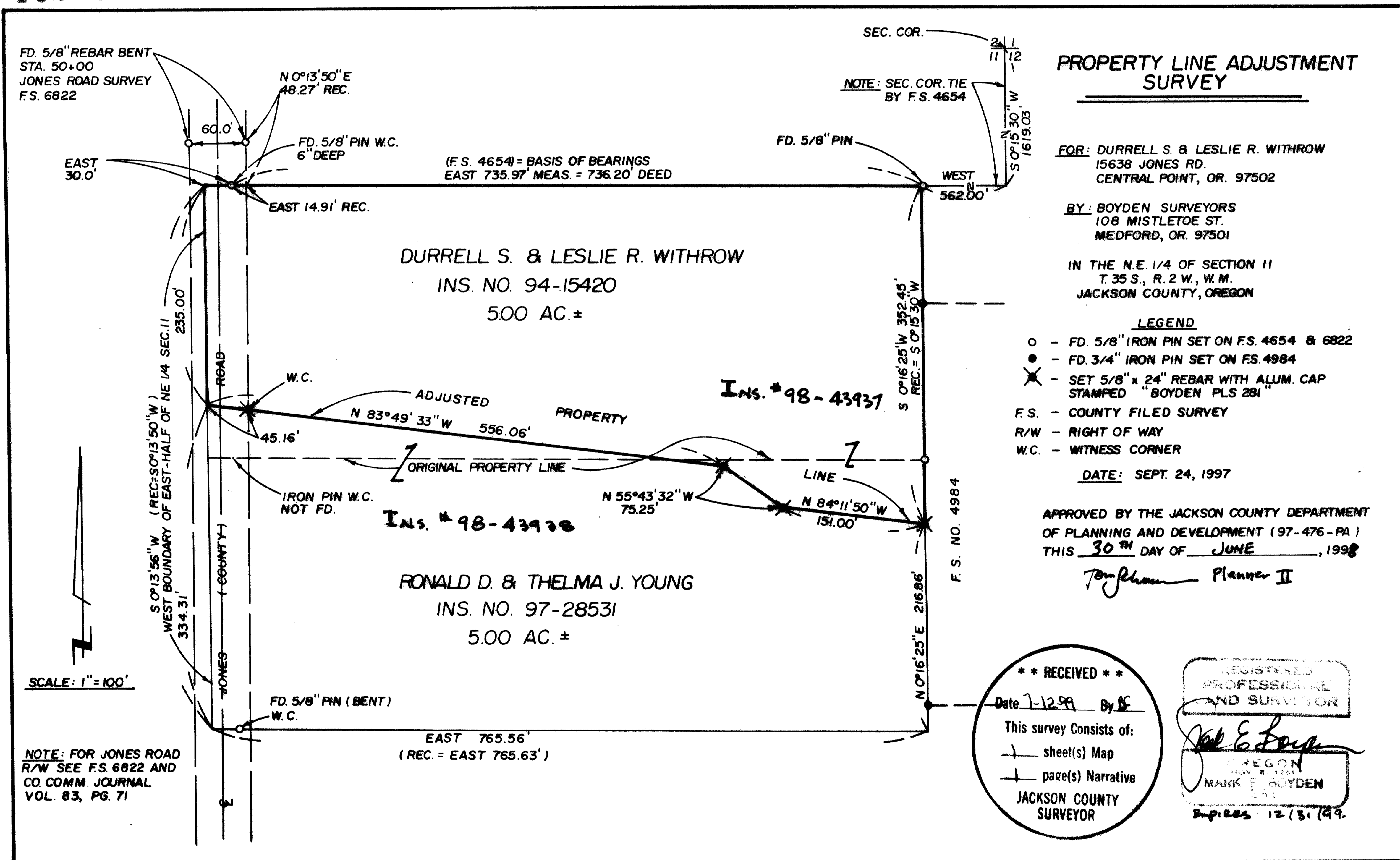

35 2W 11 TL 101 & 104

16203

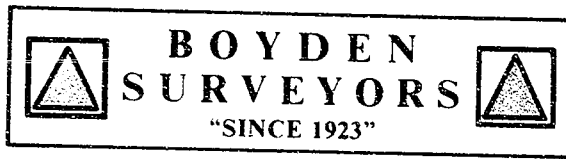

**BOYDEN
SURVEYORS**

"SINCE 1923"

MARK E. BOYDEN

R.P.L.S. ORE. 281

108 MISTLETOE ST., MEDFORD, OREGON 97501

PHONE (503) 773-6000

SURVEY NO. 16203

SURVEY NARRATIVE TO COMPLY WITH O.R.S. 209.250

SURVEY FOR: Durrell S. & Leslie Withrow
15638 Jones Road
Central Point, OR 97502

SURVEY BY: Boyden Surveyors
108 Mistletoe Street
Medford, OR 97501

LOCATION: NE ¼ of Section 11
T. 35 S., R 2 W., W.M.
Jackson County, Oregon

BASIS OF BEARINGS: North boundary of tract described in Instrument #94-15420 as monumented on Filed Survey No. 4654.

DATE: September 24, 1997

PURPOSE: To monument a new agreed-upon division line between tracts described in Instrument No. 94-15420 and in Instrument No. 97-04355, Official Records.

PROCEDURE: Utilizing E.D.M. equipment, traversed around the Withrow tract finding monuments set on Filed Survey No. 4654 and No. 4984 as shown. Also made side ties to monuments near the Southwest and Southeast corners of the Young tract. Also found monuments set on the Jones Road survey on Filed Survey No. 6822 at Station 50+00.

From said data, monumented the corners of the new division line at positions shown on the map to accompany this report.

