

# MAP OF SURVEY PROPERTY LINE ADJUSTMENT

Located in the northwest quarter of Section 1, Township 37 South  
Range 2 West of the Willamette Meridian, City of Central Point,  
Jackson County, Oregon.

## For Key West Properties

P.O. Box 8271  
Medford, Oregon 97504

35 | 36  
1 | 2  
Section Corner  
Per Jackson County Re-estab notes

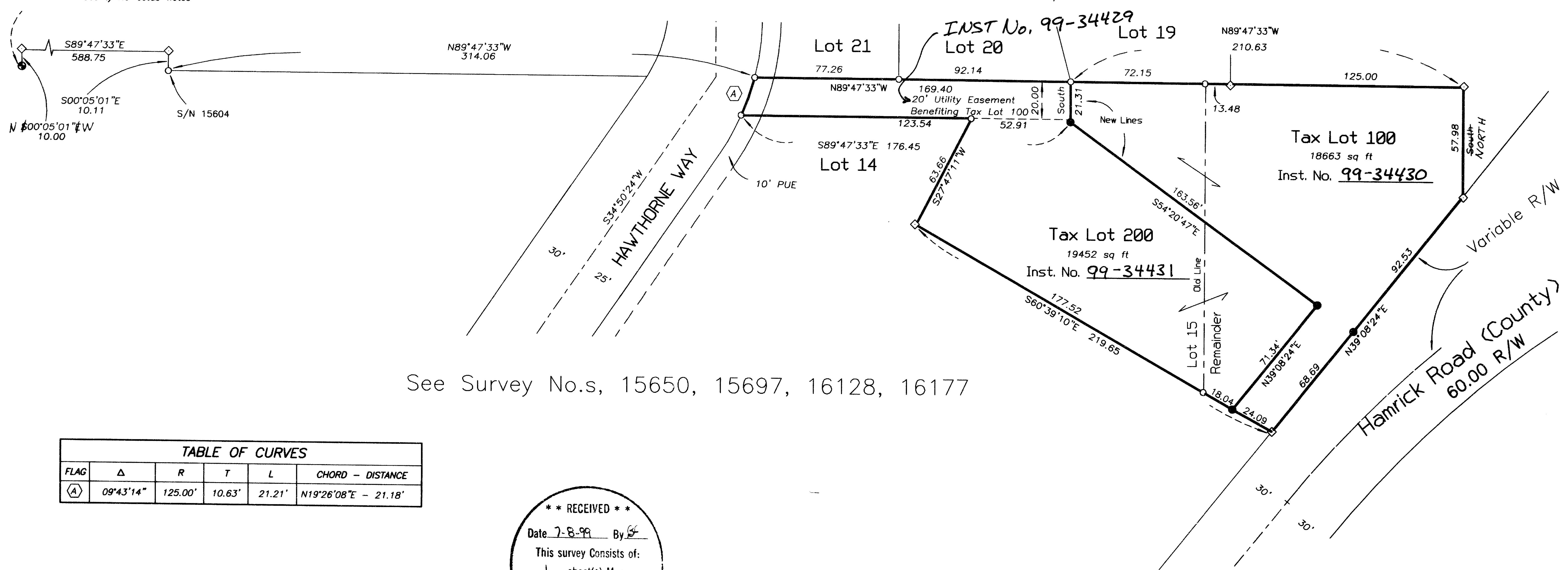

See Survey No.s, 15650, 15697, 16128, 16177

TABLE OF CURVES					
FLAG	Δ	R	T	L	CHORD - DISTANCE
(A)	09°43'14"	125.00'	10.63'	21.21'	N19°26'08"E - 21.18'

**\*\* RECEIVED \*\***  
Date 7-8-99 By [Signature]  
This survey consists of:  
1 sheet(s) Map  
0 page(s) Narrative  
JACKSON COUNTY  
SURVEYOR

### SURVEY NARRATIVE TO COMPLY WITH O.R.S. 209.250

PURPOSE: TO SURVEY AND MONUMENT THE PROPERTY LINE ADJUSTMENT AS APPROVED BY THE CITY OF CENTRAL POINT PLANNING DEPT. ZONE CLEARANCE BY THE CITY OF CENTRAL POINT

[Signature]  
CITY REPRESENTATIVE  
DATE 7-8-99

PROCEDURE: UTILIZING CONTROL ESTABLISHED BY THIS OFFICE IN THE PERFORMANCE OF SEVERAL OTHER PREVIOUS SURVEYS IN THE AREA, I LOCATE THE AFFECTED PROPERTY AND MONUMENT THE NEW PROPERTY LINES AS SHOWN HEREON.

REGISTERED  
PROFESSIONAL  
LAND SURVEYOR  
[Signature]  
OREGON  
JULY 26, 1985  
HERBERT A. FARBER  
2189  
RENEWAL DATE 12-31-99

### LEGEND

- ◇ = 5/8" IRON PIN MONUMENT PER S/N 15650 (RECOVERED)
- = 5/8" IRON PIN MONUMENT PER S/N 15891 (RECOVERED)
- = 5/8" x 24" IRON PIN MONUMENT w/ YELLOW PLASTIC CAP MARKED "FARBER PLS 2189" (ESTABLISHED)
- S/N = RECORD FILED SURVEY NUMBER
- INST. NO. = DOCUMENT IN OFFICIAL RECORDS OF JACKSON COUNTY, OREGON
- BASIS OF BEARING IS TRUE NORTH, NAD 83 DATUM, AS DERIVED BY GLOBAL POSITIONING SYSTEM OBSERVATIONS.
- MONUMENTS DESCRIBED IN LEGEND ARE TYPICAL UNLESS OTHERWISE NOTED ON PLAT.
- RECORD SURVEY DATA IS SHOWN IN PARENTHESIS ADJACENT TO MEASURED SURVEY DATA WHERE RELEVANT.

SURVEYED BY:  
FARBER & SONS, INC.  
d/b/a FARBER SURVEYING  
(541) 776-0846

OFFICE LOCATION: 120 MISTLETOE MEDFORD, OREGON 97501  
MAILING ADDRESS: P.O. BOX 5286 CENTRAL POINT, OREGON 97502

SCALE: 1" = 40'  
DATE: JUNE 18, 1999  
JOB NO. 0620-96 E  
DRAWING FILE: JOBS\HAVEN6\LOT15MAPSURV.FLX