

Survey For
 L.E. EDMONDS
 Located in Sec. 18, T. 32 S., R. 1 E., W.M.
 By: Boyden & Boyden
 July, 1954

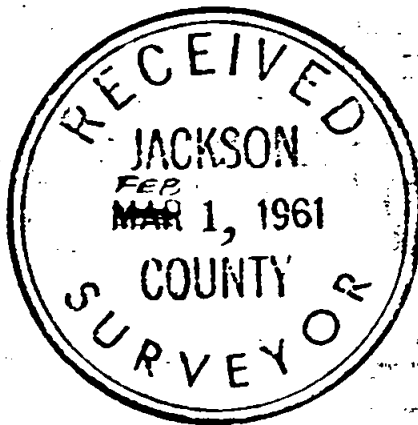

REGISTERED
 OREGON
 LAND SURVEYOR

Mark E. Boyden
 NOVEMBER 9, 1951
 MARK E. BOYDEN
 281

SCALE: 1"=1000'
 © Re-established Govt. cor.

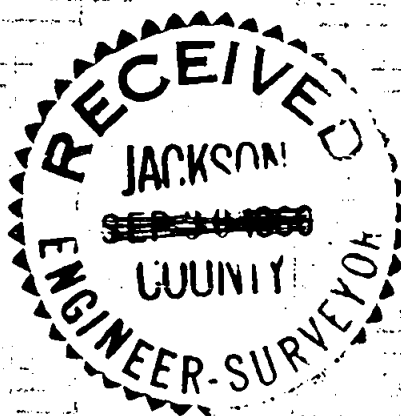
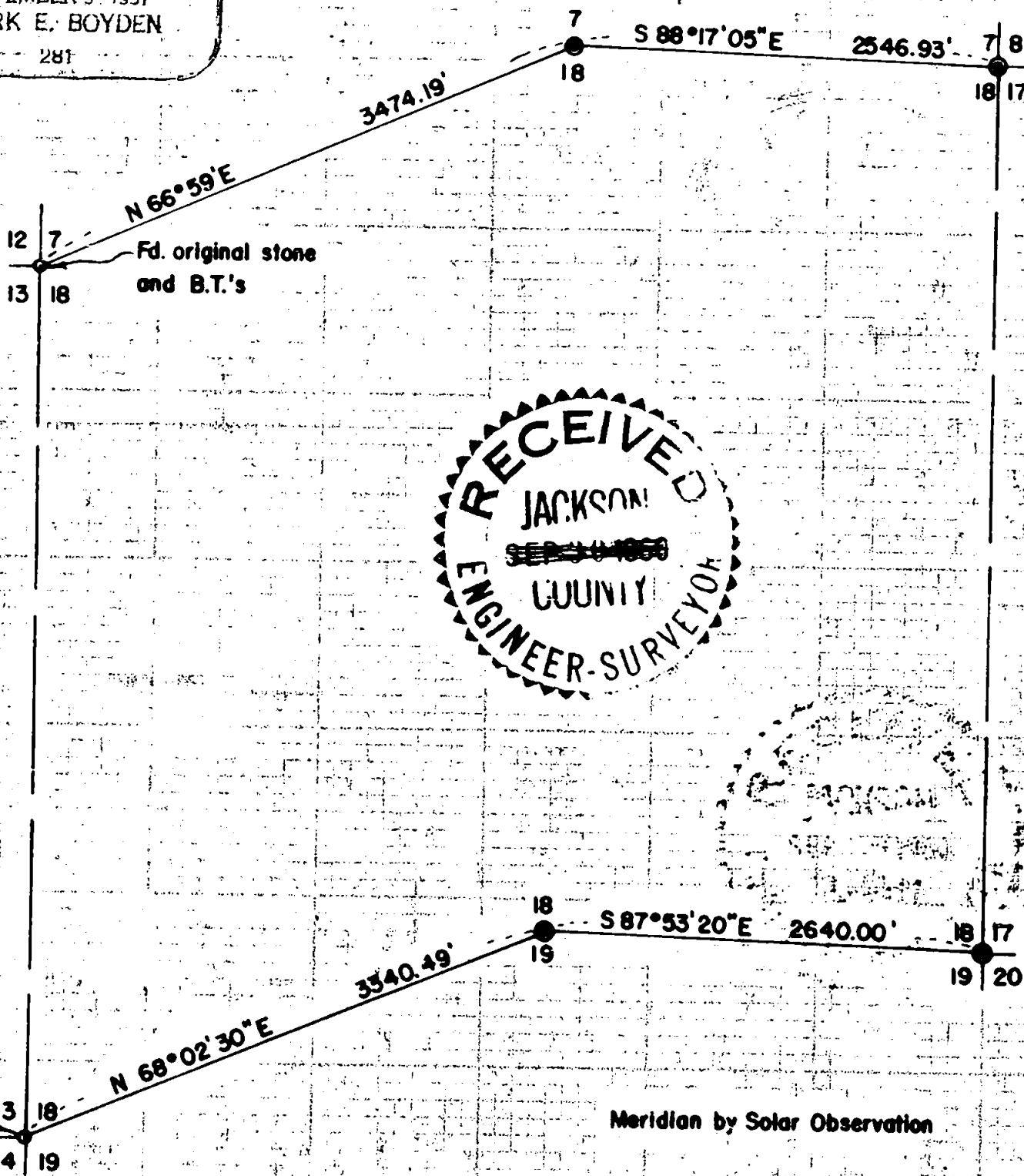

1620

1620

SURVEY NARRATIVE TO COMPLY WITH PARAGRAPH 209.250
OREGON REVISED STATUTES

FOR: L.E. EDMONDS

PURPOSE: To locate the North and South boundaries of Section 18, Township 32South, Range 1 East.

PROCEDURE:

Began the survey at the Southeast corner of Section 18, where original corner evidence was found (See re-establishment records). Traversed westerly, finding several original blazes which ended in the vicinity of the $1/4$ corner, but no evidence of said corner could be found. Then traversed westerly and southerly to the Southwest corner of Section 18, where the original witness trees to the Northwest and Southwest were plainly bark scribed and the NE witness tree was found with blazes healed. Next, we began at the stone monument at the Northeast corner of Section 18 (see official re-establishment) and traversed Westerly, finding several trees with original blazes which also ended in the vicinity of the $1/4$ corner. No evidence of the $1/4$ corner could be found. We then traversed Westerly and Southerly to the ~~NW~~ corner of Section 18, where the original 18"x12"x8" stone monument was found in place and the NE and NW witness trees with scribe marks legible.

From this basic information, set the North and South $1/4$ corners of Section 18, which mode of establishment is more particularly described in the official re-establishments.

Sept. 1960

