

**SURVEY FOR:**  
 Cliff Costa  
 200 Edgewood Park Drive  
 Shady Cove, OR. 97539

**LOCATION:**  
 S.W. 1/4 of Section 15,  
 T.34S.,R.1W., W.M.,  
 Jackson County, Oregon

**SURVEY BY:**  
 Kaiser Surveying  
 19440 Highway 62  
 Eagle Point, Oregon 97524

**DATE:**  
 June 16, 1999

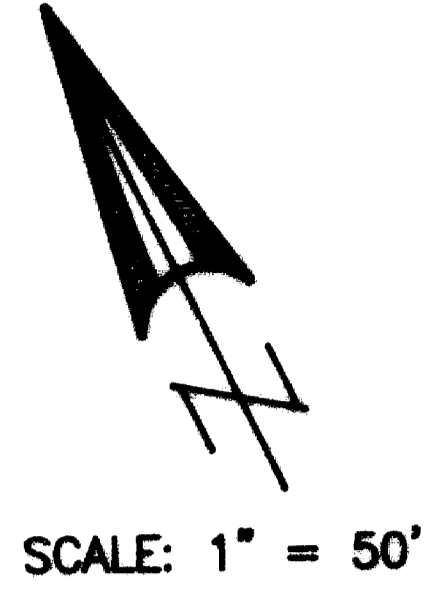

**LEGEND**

- o = Found Monument as Indicated
- = Set 5/8" x 24" Rebar with Plastic Cap marked "KAISER RLS 803"
- S.N. = Filed Survey Number County Surveyors Office
- x- = Fence

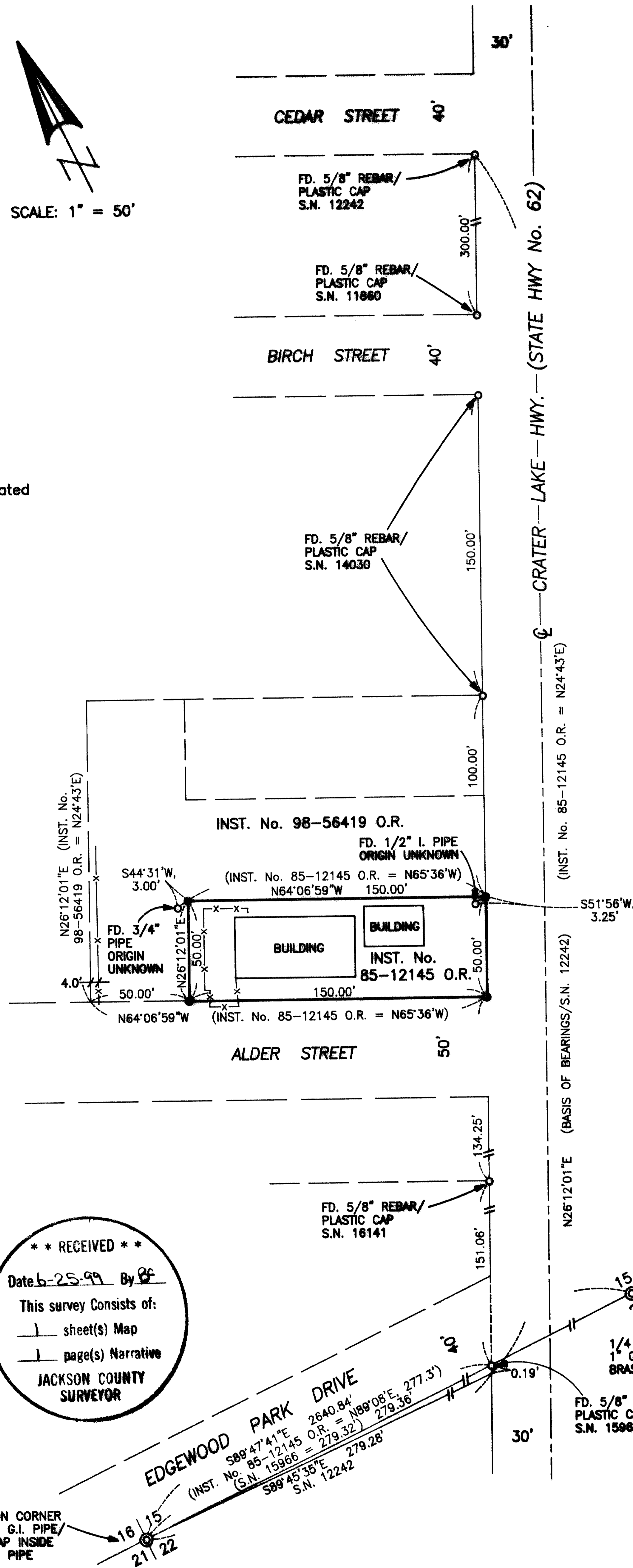

REGISTERED  
 PROFESSIONAL  
 LAND SURVEYOR

*Y.O.R.*

OREGON  
 JULY 16, 1967  
 GARY D. KAISER  
 No. 803  
 EXP. 6-30-99

**\*\* RECEIVED \*\***  
 Date *6-25-99* By *GC*  
 This survey consists of:  
 - sheet(s) Map  
 - page(s) Narrative  
 JACKSON COUNTY  
 SURVEYOR

GARY D. KAISER  
R.P.L.S. ORE. 803  
C.W.R.E. ORE. 73

**KAISER SURVEYING**  
19440 HIGHWAY 62  
EAGLE POINT, OREGON 97524

**PHONE**  
SHADY COVE (541) 878-3995  
FAX (541) 878-3995

SURVEY NO. 16194

SURVEY NARRATIVE TO COMPLY WITH O.R.S. 209.250

SURVEY FOR: CLIFF COSTA  
200 EDGEWOOD PARK DRIVE  
SHADY COVE, OR 97539

SURVEY BY: KAISER SURVEYING  
19440 HIGHWAY 62  
EAGLE POINT, OR 97524

LOCATION: SW ¼ of Section 15, T.34S., R.1W.,  
W.M., City of Shady Cove, Jackson  
County, Oregon

BASIS OF BEARINGS: Filed Survey No. 12242 (Crater Lake  
Hwy. R/W line)

DATE: June 16, 1999

PURPOSE: Boundary survey of tract described  
in Inst. No. 85-12145 O.R.

PROCEDURE: Procedure used to establish the  
boundaries for the subject property is as was used on Filed  
Survey Nos. 11860, 12242 and 14030. Record distance was held  
from the South boundary of Section 15 along the highway  
right-of-way line and record angle was turned off the highway  
line and record distances were measured around the subject  
tract.

Note the intersection point of the South boundary of  
Section 15 and the highway right-of-way line as used on  
Surveys 11810, 12242 and 14030 was held even though the true  
intersection point as established on Filed Survey No. 15966  
is 0.19' Northerly.

