

PLAT OF SURVEY
SURVEY OF THE EAST-WEST CENTERLINE OF
SEC. 9, T 38 S, R 4 E, W.M.
JACKSON COUNTY, OREGON
JUNE 21, 1999

REGISTERED
PROFESSIONAL
LAND SURVEYOR
Raymond W. Wytcherley
OREGON
JULY 25, 1995
RAYMOND W. WYTCHERLEY
2724
EXPIRES JUNE 30, 2000

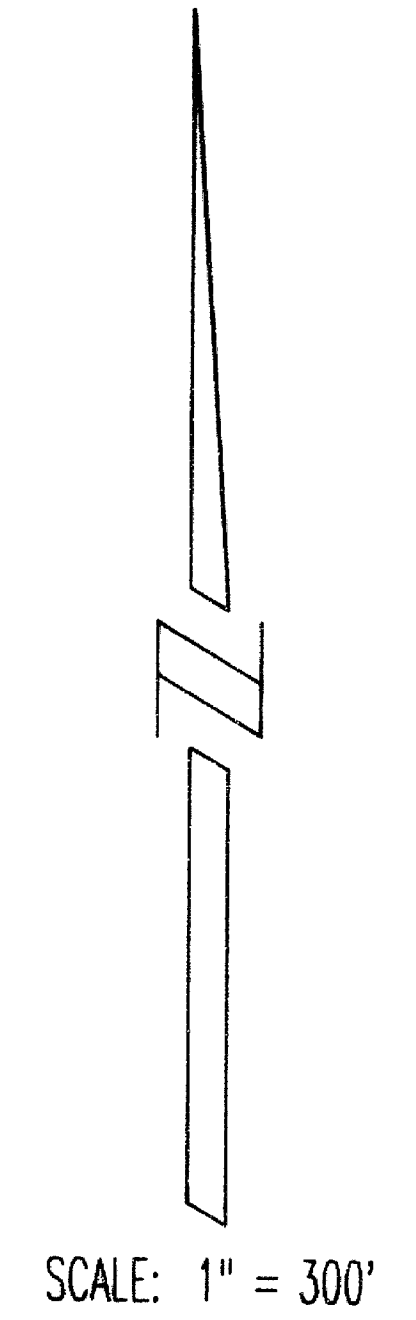

SCALE: 1" = 300'

1/4 COR.
FD. BRASS CAP IN MOUND OF STONE
PER SURVEY NO. 6505 MARKED:
SWAIN SURVEYING
T 38 S R 4 E
1/4 S8 | S9 COR
RLS 759 1976

FROM WHICH PER SURVEY NO. 6505:
A JACK PINE 21 IN. DIAM. BEARS S 41° 41' W, 116.11 FT.
FACE HEALED OVER
A JACK PINE 17 IN. DIAM. BEARS N 18° 24' W, 70.5 FT. (70.12 REC.)
SOME SCRIBING VISIBLE
A 3/4 IN. I. PIPE WITH TAG AND BRASS NAIL, FLUSH WITH GROUND
BEARS S 89° 51' 22" E, 77.57 FT. (S 89° 49' 25" E REC.)
NEW BEARING OBJECT:
A PK WITH B.T. SIGN IN A ROCK 3.5 FT. X 6.5 FT.
BEARS S 3 1/2° E, 32.70 FT.

1/4 COR.
FD. 1 IN. G.I. PIPE IN MOUND OF ROCK WITH NO CAP
FROM WHICH A 1956 B.T. PER BOYDEN:
A YEW 7 IN. DIAM. BEARS N 82° W, 45.5 FT.
SCRIBED "CS BT" IN OPEN FACE
A B.T. PER COUNTY SECOND RE-ESTABLISHMENT:
A D. FIR 21 IN. DIAM. BEARS S 75 1/2° E, 31.0 FT.
(S 74 1/2° E, 31.45 FT. REC.) FACE HEALED OVER
NEW B.T.'S
A FIR 6 IN. DIAM. BEARS S 1° E, 20.4 FT.
SCRIBED "1/4 S10 BT"
A FIR 7 IN. DIAM. BEARS N 60° W, 20.9 FT.
SCRIBED "1/4 S9 BT"

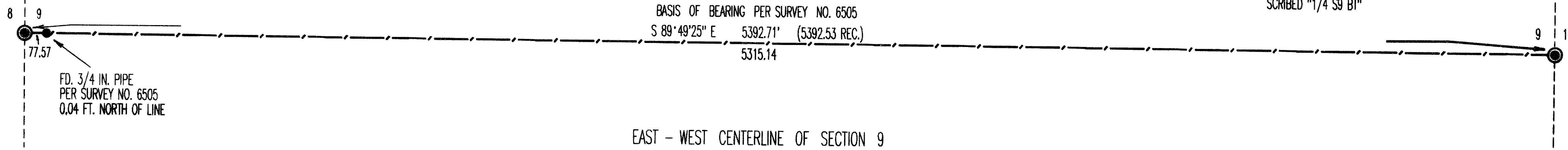

EAST - WEST CENTERLINE OF SECTION 9

SURVEYED FOR:
BOISE CASCADE CORPORATION
P.O. BOX 100
MEDFORD, OREGON 97501

SURVEYED BY:
RAYMOND WYTCHERLEY SURVEYING
595 SUNNY GLEN WAY
SUNNY VALLEY, OREGON 97497
(541) 476-3319

LEGEND:
● ● INDICATES MONUMENTS FOUND AS INDICATED.
— / — INDICATES LINE MARKED WITH PAINTED BLAZES ON TREES, AND WITH STEEL FENCE POSTS.
BASIS OF BEARING IS THE EAST - WEST CENTERLINE OF THE SECTION PER SURVEY NO. 6505.

** RECEIVED **
Date 6-25-99 By R
This survey consists of:
1 sheet(s) Map
1 page(s) Narrative
JACKSON COUNTY SURVEYOR

NARRATIVE:
THE PURPOSE OF THIS SURVEY IS TO LOCATE AND MARK THE EAST - WEST CENTERLINE OF SECTION 9
I BEGAN THIS SURVEY AT THE WEST 1/4 COR., USING THE 3/4" IRON PIPE TO THE EAST OF THE 1/4 COR. AS A TEMPORARY REFERENCE BEARING. THIS SURVEY WAS PERFORMED USING A NIKON DTM AS TOTAL STATION.