

16190

1/4 COR. SEC. 29
32

FD. 2 1/2" BRASS CAP
PER JACKSON COUNTY REESTAB NOTES

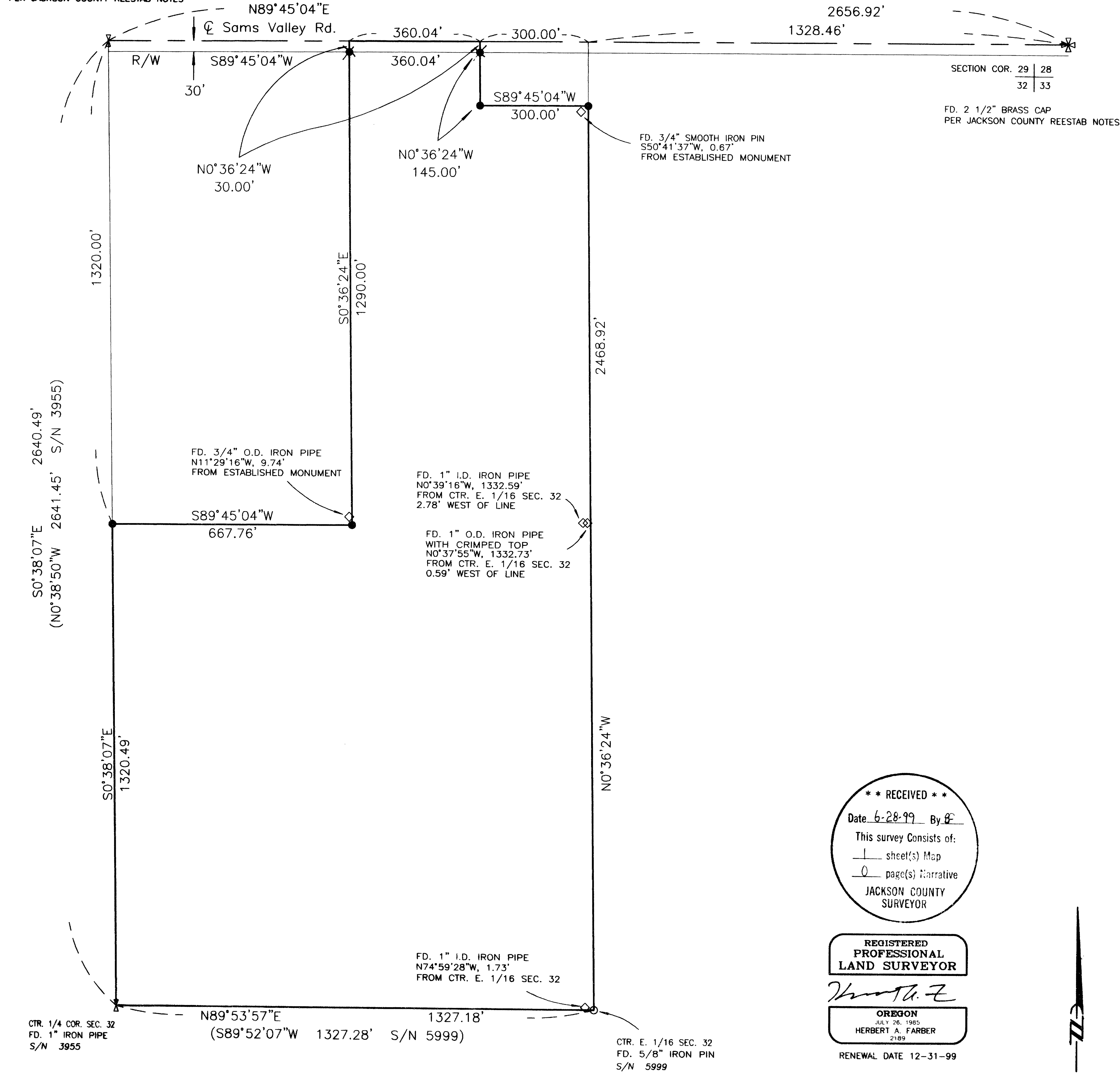

MAP OF SURVEY

located in
 NORTHEAST ONE QUARTER OF SECTION 32
 TOWNSHIP 35 SOUTH, RANGE 2 WEST
 WILLAMETTE MERIDIAN, JACKSON COUNTY, OREGON

for
Raphael and Donna Barboza
 3941 SAMS VALLEY ROAD
 GOLD HILL, OREGON 97525

LEGEND

- ⊗ = 2 1/2" BRASS CAP - SECTION CORNER MONUMENT (RECOVERED)
- ⊗ = 2 1/2" BRASS CAP-1/4 SECTION CORNER MONUMENT (RECOVERED)
- = 5/8" IRON PIN MONUMENT, S/N 5999 (RECOVERED)
- = 5/8" x 24" IRON PIN MONUMENT w/ YELLOW PLASTIC CAP MARKED "FARBER PLS 2189" (ESTABLISHED)
- ⊗ = WITNESS CORNER, 5/8" x 24" IRON PIN MONUMENT w/ YELLOW PLASTIC CAP MARKED "FARBER PLS 2189" (ESTABLISHED)
- ◇ = FOUND MONUMENT, UNKNOWN ORIGIN

S/N = RECORD FILED SURVEY NUMBER
 I.D. = INSIDE DIAMETER
 O.D. = OUTSIDE DIAMETER

- BASIS OF BEARING IS TRUE NORTH, NAD 83 DATUM, AS DERIVED BY GLOBAL POSITIONING SYSTEM OBSERVATIONS.
 - MONUMENTS DESCRIBED IN LEGEND ARE TYPICAL UNLESS OTHERWISE NOTED ON PLAT.
 - RECORD SURVEY DATA IS SHOWN IN PARENTHESIS ADJACENT TO MEASURED SURVEY DATA WHERE APPLICABLE.

**SURVEY NARRATIVE
 TO COMPLY WITH O.R.S. 209.250**

PURPOSE: TO SURVEY AND MONUMENT THE PARCEL OF LAND SHOWN HEREON.

PROCEDURE: UTILIZING GLOBAL POSITIONING SYSTEM RECEIVERS AND A NIKON TOTAL STATION WITH A SOKKIA SDR 33 DATA COLLECTOR, I TIE THE SECTION CORNER MONUMENTS SHOWN HEREON. HOLDING THE MONUMENTS AS TIED, I COMPUTE THE PROPERTY BOUNDARIES OF THE PARCEL AS DESCRIBED IN INSTRUMENT NO. 90-27147 OF THE OFFICIAL RECORDS OF JACKSON COUNTY, OREGON AND ESTABLISH THE CORNERS AS SHOWN HEREON. SAMS VALLEY ROAD IS A PRESCRIPTIVE ROAD WITH NO FORMAL DEDICATION.

Surveyed by:
FARBER & SONS, INC.
 dba FARBER SURVEYING
 (541) 776-0846

OFFICE LOCATION: 120 MISTLETOE MEDFORD, OREGON 97501
 MAILING ADDRESS: P.O. BOX 5286 CENTRAL POINT, OREGON 97502

SCALE: 1" = 200'
 DATE: JUNE 25, 1999
 JOB NO. 0834-99
 DRAWING FILE: JOBS\OLDSAMS\MAPOFSURV.FLX

**** RECEIVED ****
 Date 6-28-99 By [Signature]
 This survey consists of:
 1 sheet(s) Map
 0 page(s) Narrative
 JACKSON COUNTY SURVEYOR

REGISTERED PROFESSIONAL LAND SURVEYOR
 [Signature]
 OREGON JULY 26, 1985
 HERBERT A. FARBER 2189
 RENEWAL DATE 12-31-99

ASSESSORS MAP FILE NO. 35 2W 32 TL 900

16190