

16182

SURVEY

LOCATED IN BLOCK 52 ORIGINAL TOWN OF JACKSONVILLE, JACKSON COUNTY, OREGON. N.W. 1/4 SEC. 32, T. 37 S., R. 2 W., W.M.

SURVEY FOR: KEVIN W. STEINKAMP
169 OAK GROVE RD.
MEDFORD, OR

DATE: JUNE 1, 1999

SURVEY BY: PAUL LEWIS
2980 OAKRIDGE AVE.
MEDFORD, OR

REGISTERED
PROFESSIONAL
LAND SURVEYOR

Paul D. Lewis

OREGON
JULY 14, 1978
PAUL D. LEWIS
1644

LEGEND:

- FOUND 5/8" PIN PER SURVEY #9755
- ⊗ FOUND 5/8" PIN PER SURVEY #9856
- FOUND MONUMENT AS NOTED
- ⊗ SET 5/8"x24" IRON PIN WITH PLASTIC CAP STAMPED "L.S. 1644".

**** RECEIVED ****

Date 6-17-99 By PL

This survey consists of:

1 sheet(s) Map

1 page(s) Narrative

JACKSON COUNTY
SURVEYOR

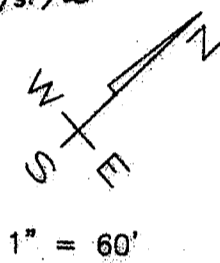

BASIS OF BEARING SURVEY #12915

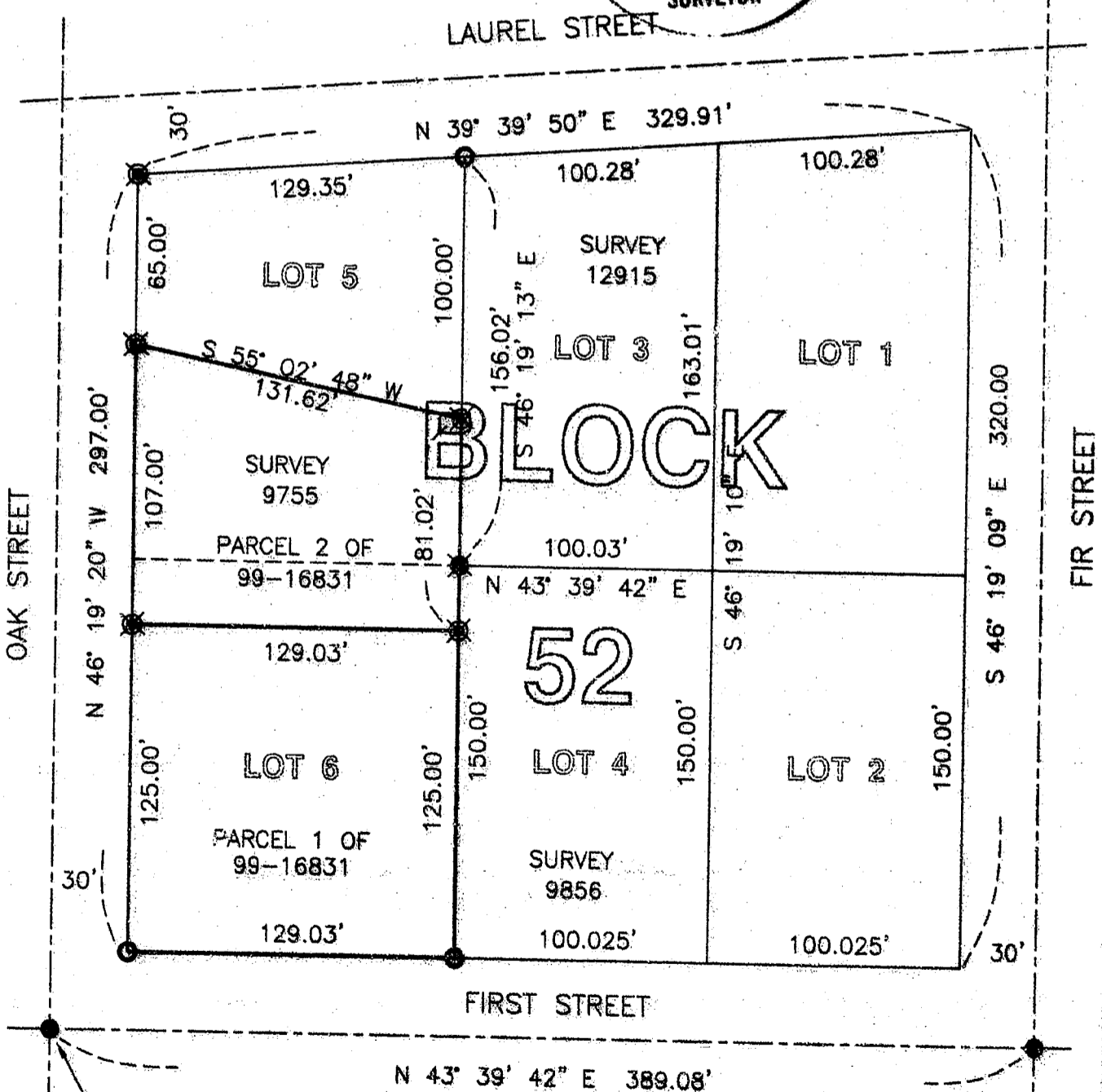

1/2"x3/4" IRON BAR
8" DEEP PER SURVEY #2947

37 2W 32BB

16182

Survey No. 16182

SURVEY NARRATIVE TO COMPLY WITH O.R.S. 209.250

SURVEY FOR: KEVIN W. STEINKAMP
169 OAK GROVE ROAD
MEDFORD, ORE.

SURVEY BY : PAUL LEWIS
2980 OAKRIDGE AVE.
CENTRAL POINT, ORE.

DATE: JUNE 1, 1999

PURPOSE: TO SURVEY AND MONUMENT THE TWO PARCELS OF LAND
DESCRIBED IN O.R. 99-16831

PROCEDURE: UTILIZING THE CONTROL SET ON SURVEY NO. 12915 I SET 5/8"
IRON PINS AT THE LOCATIONS SHOWN ON THE ACCOMPANYING
PLAT

BASIS OF BEARING: SURVEY NO. 12915

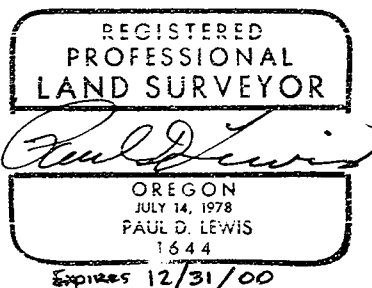
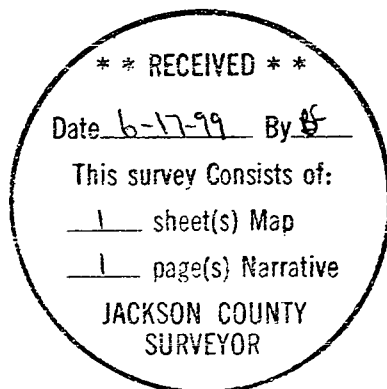

37 2W 32BB