

# MAP OF SURVEY

## PROPERTY LINE ADJUSTMENT

Located within Donation Land Claim Number 44, in the Southeast One-quarter of Section 9, Township 37 South, Range 2 West, Willamette Meridian, Jackson County, Oregon.

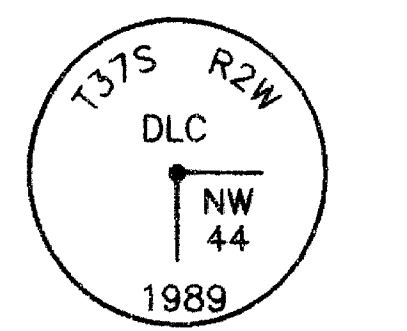

Found 2-1/2 inch brass cap, flush with surface

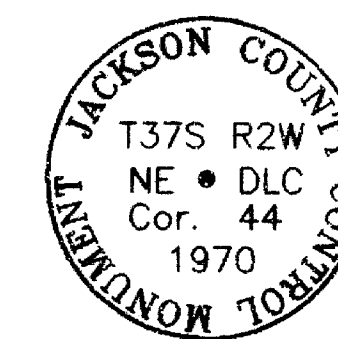

Found 3-inch brass cap, 8-inches below surface, in a monument case

### LEGEND

- Indicates a Number 5 rebar by 30 inches long, with yellow plastic cap marked "NEATHAMER PL5 2675", set flush with the surface.
- Indicates a found monument as noted.
- ⊙ Indicates a section corner as noted.
- Indicates a computed position, nothing found or set.
- S/N Indicates a survey filed by number in the office of the Jackson County Surveyor.
- Doc. No. Indicates an instrument from the Official Records of Jackson County, Oregon.
- ep Indicates edge of pavement.
- conc. Indicates existing concrete.
- found. Indicates existing foundation.

\*\* RECEIVED \*\*  
 Date 6-11-99 By RF  
 This survey consists of:  
 1 sheet(s) Map  
 0 page(s) Narrative  
 JACKSON COUNTY SURVEYOR

### Basis of Bearings:

The measured line between the southeast corner of Section 9 and the northeast corner of Donation Land Claim Number 44, as depicted on Survey Number 1998.

REGISTERED PROFESSIONAL LAND SURVEYOR

*Robert V. Neathamer*

OREGON  
 JULY 18, 1984  
 ROBERT V. NEATHAMER  
 2873

Renewal Date 12/31/98

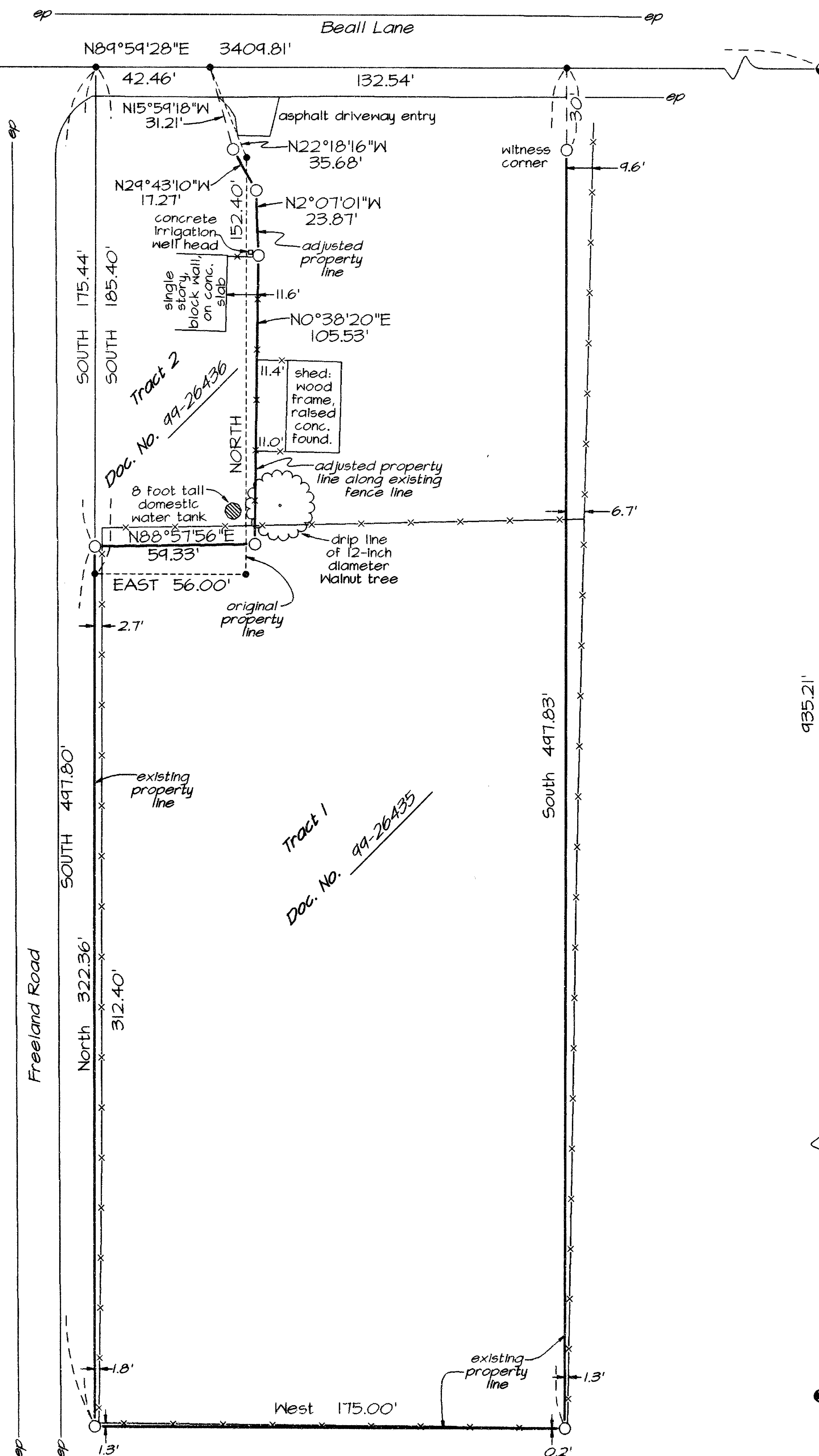
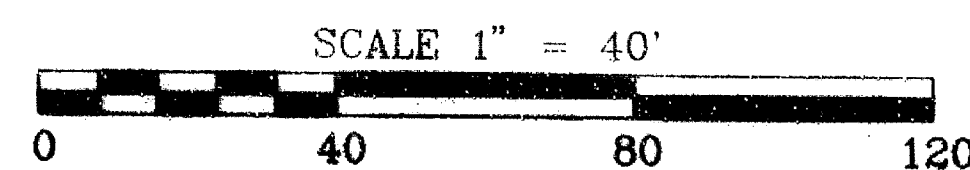
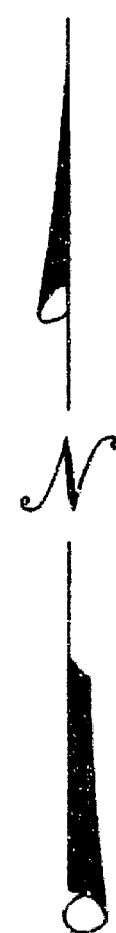

### PREPARED FOR:

Ed and Adeline Ellison  
 2797 Beall Lane  
 Central Point, OR 97502

And

Peggy Brooks  
 2817 Beall Lane  
 Central Point, OR 97502

### NARRATIVE TO COMPLY WITH O.R.S. 209.250

**Purpose:** Pursuant to Clients instructions, perform a field survey, prepare and process a Property Line Adjustment application with Jackson County, monument the resultant boundary corners and file a Map of Survey.

**Procedure:** Utilizing a Nikon DTM-420 Total Station, and a Husky FS-2 Data Collector with TDS software, all found monuments, as depicted hereon, were tied in a closed loop traverse.

Based on said traverse, Survey Number 1998, Volume 246, Page 630, Volume 274, Page 412, Volume 404, Pages 385 to 388, and Instrument Number 94-05535, all of the records of Jackson County, and the approved Property Line Adjustment application, the resultant boundaries were monumented as depicted hereon.

### Approval:

Jackson County Planning Department  
 98-463-PA

*Michelle Mitts* 6-10-99  
 Planner Date

### Notes:

As surveyed and depicted hereon, the resultant tracts contain the same acreage as the original Tax Lots.

Zoning: SR-2.5

PREPARED BY: Neathamer Surveying, Inc.  
 145 South Grape Street  
 Medford, Oregon 97501  
 Phone (541) 732-2869  
 FAX (541) 732-1382

PROJECT NUMBER: 98011 DATE: September 27, 1998

Sheet 1 of 1

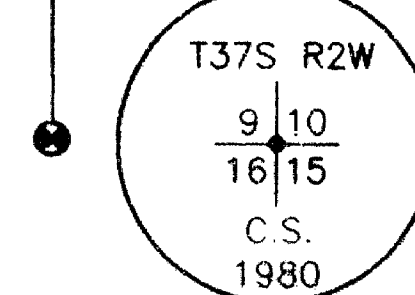

Found 3-inch brass cap, 10-inches below surface.