

MAP OF SURVEY

located in  
SOUTHEAST ONE QUARTER OF SECTION 3  
TOWNSHIP 39 SOUTH, RANGE 1 EAST  
WILLAMETTE MERIDIAN, JACKSON COUNTY, OREGON

for  
**William J. Craven**

P. O. Box 596  
ASHLAND, OREGON 97520

LEGEND

- ⊗ = 2 1/2" BRASS CAP - SECTION CORNER MONUMENT (COMPUTED)
- ⊗ = 2 1/2" BRASS CAP - 1/16 SECTION CORNER MONUMENT (RECOVERED)
- ⊗ = 2 1/2" BRASS CAP - D.L.C. CORNER MONUMENT (RECOVERED)
- = 5/8" IRON PIN MONUMENT (RECOVERED)
- = 5/8" x 24" IRON PIN MONUMENT w/ YELLOW PLASTIC CAP MARKED "FARBER PLS 2189" (ESTABLISHED)

S/N = RECORD FILED SURVEY NUMBER

- BASIS OF BEARING IS TRUE NORTH, NAD 83 DATUM, AS DERIVED BY GLOBAL POSITIONING SYSTEM OBSERVATIONS.
- MONUMENTS DESCRIBED IN LEGEND ARE TYPICAL UNLESS OTHERWISE NOTED ON PLAT.
- RECORD SURVEY DATA IS SHOWN IN PARENTHESIS ADJACENT TO MEASURED SURVEY DATA WHERE APPLICABLE.

**\*\* RECEIVED \*\***  
Date 6-9-99 By GF  
This survey Consists of:  
— sheet(s) Map  
— page(s) Narrative  
JACKSON COUNTY SURVEYOR

REGISTERED PROFESSIONAL LAND SURVEYOR  
*Herbert A. Farber*

OREGON  
JULY 26, 1985  
HERBERT A. FARBER  
2189  
RENEWAL DATE 12-31-99

SCALE: 1" = 100'

NORTH 1631.22',  
EAST 3214.67',  
FROM NW COR DLC NO. 44  
1 1/2" ALUM. CAP  
S/N 5233  
N00° 01' 41"E  
30.29

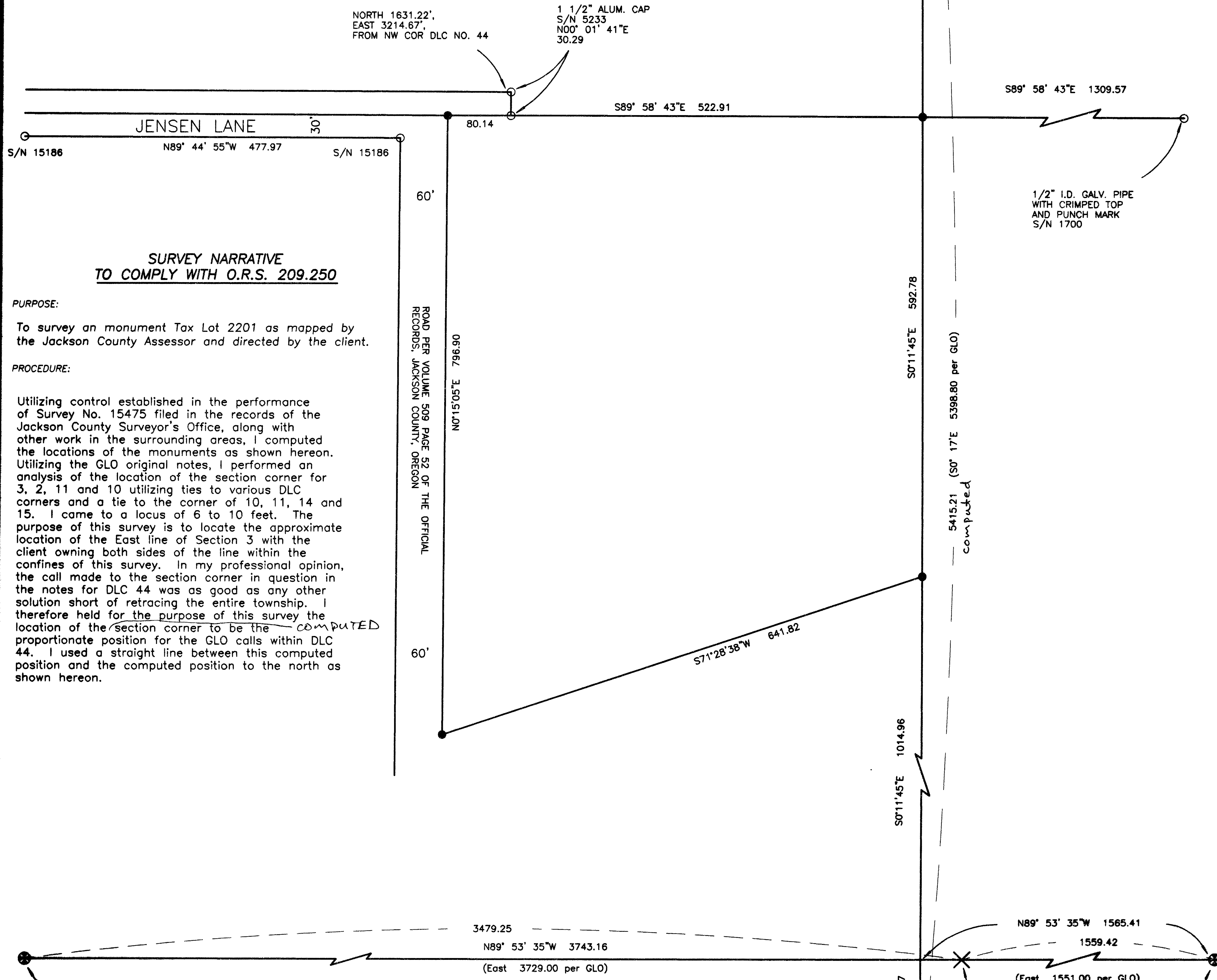

**SURVEY NARRATIVE  
TO COMPLY WITH O.R.S. 209.250**

PURPOSE:

To survey an monument Tax Lot 2201 as mapped by the Jackson County Assessor and directed by the client.

PROCEDURE:

Utilizing control established in the performance of Survey No. 15475 filed in the records of the Jackson County Surveyor's Office, along with other work in the surrounding areas, I computed the locations of the monuments as shown hereon. Utilizing the GLO original notes, I performed an analysis of the location of the section corner for 3, 2, 11 and 10 utilizing ties to various DLC corners and a tie to the corner of 10, 11, 14 and 15. I came to a locus of 6 to 10 feet. The purpose of this survey is to locate the approximate location of the East line of Section 3 with the client owning both sides of the line within the confines of this survey. In my professional opinion, the call made to the section corner in question in the notes for DLC 44 was as good as any other solution short of retracing the entire township. I therefore held for the purpose of this survey the location of the section corner to be the COMPUTED proportionate position for the GLO calls within DLC 44. I used a straight line between this computed position and the computed position to the north as shown hereon.

Surveyed by:  
**FARBER & SONS, INC.**  
dba FARBER SURVEYING  
(541) 776-0846

MAILING ADDRESS: P.O. BOX 5286  
CENTRAL POINT, OREGON 97502  
OFFICE LOCATION: 120 MISTLETOE  
MEDFORD, OREGON 97501

DATE: JUNE 08, 1999  
JOB NO. 0534-95  
DRAWING FILE: JOBS\ CRAVEN\MAPOFSURV.FLX

NOT TIED THIS SURVEY  
No MONUMENT 10-11

NE COR DLC NO. 44  
PROPORTIONATE POSITION DLC GLO  
(NOT TO SCALE)  
SEC COR BEARS  
S0° 06' 25"W 1172.55  
(South 1166.22 per GLO)