

Map of Survey Property Line Adjustment

Located in
Northeast quarter of Section 1, Township 38 South, Range 2 West
Willamette Meridian, Jackson County, Oregon

for
West Main Church of Christ

1701 West Main
Medford, Oregon 97501

Inst. No. 94-29045

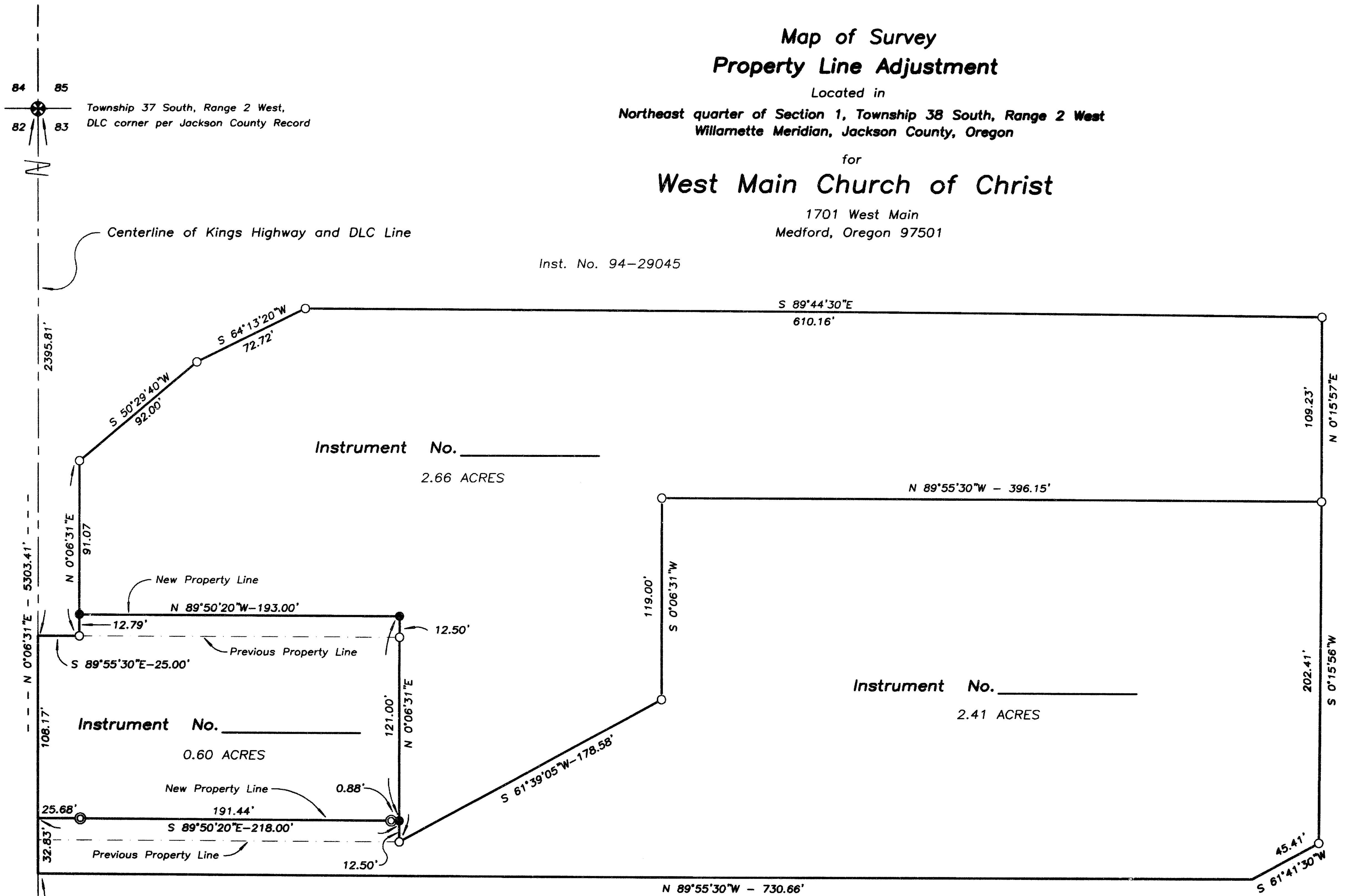

SURVEY NARRATIVE TO COMPLY WITH O.R.S. 209.250

Purpose: To survey and monument the Property Line Adjustment shown hereon as approved by the Jackson County Department of Planning and Development in File No. 1999-16-PA. **DU TO LEADER DIFFICULTIES THIS MAP HAS BEEN FILED WITH OUT COMPLETING THE ADJUSTMENT.**

Procedure: Utilizing survey control established from previous surveys by this office in the performance of Survey No. 15517, on file in the Jackson County Surveyor's Office, I recover and establish the monuments as shown hereon.

LEGEND

- ⊗ 2 1/2" Brass cap monument / D.L.C. Corner (recovered)
- 5/8" iron pin monument per Survey No. 15517 (recovered)
- ⊙ 1/2" iron pipe monument / origin unknown (recovered)
- Set 5/8"x 30" iron pin monument with a yellow plastic cap marked "FARBER PLS 2189" (established)

APPROVAL

Approved by the Jackson County Department of Planning and Development. File No. 1999-16-PA

By: _____

Date: _____

REGISTERED
PROFESSIONAL
LAND SURVEYOR

OREGON
JULY 26, 1985
HERBERT A. FARBER
2189
RENEWAL DATE 12-31-99

**** RECEIVED ****
Date 6-9-99 By HF
This survey consists of:
1 sheet(s) Map
0 page(s) Narrative
JACKSON COUNTY
SURVEYOR

Instr. No. = Instrument Number of document recorded in the Official Records of Jackson County, Oregon.

DLC = Donation Land Claim

Bearings were derived from Global Positioning System observations.

Surveyed by:
FARBER & SONS, INC.
dba FARBER SURVEYING
(541) 776-0846

OFFICE LOCATION:
120 MISTLETOE
MEDFORD, OREGON 97501

MAILING ADDRESS:
P.O. BOX 5286
CENTRAL POINT, OREGON 97502

SCALE: 1" = 50'
DATE: APRIL 21, 1999
JOB NO. 0668-97
DRAWING FILE: JOBS\KINGHWY\TENT-PLA.FLX