

16169

Property Line Adjustment

Approved by the Jackson County Department
of Planning and Development (File No. 98-556-PA)
By: Michael H. Kaiser Date: 4-7-99

SURVEY FOR:

Jim Bayer
1600 Charles Lam Ct.
Las Vegas, NV. 89117

LOCATION:

West-half of Section 32,
T.35S.,R.1W., W.M.,
Jackson County, Oregon

SURVEY BY:

Kaiser Surveying
19440 Highway 62
Eagle Point, Oregon 97524

DATE:

October 16, 1998

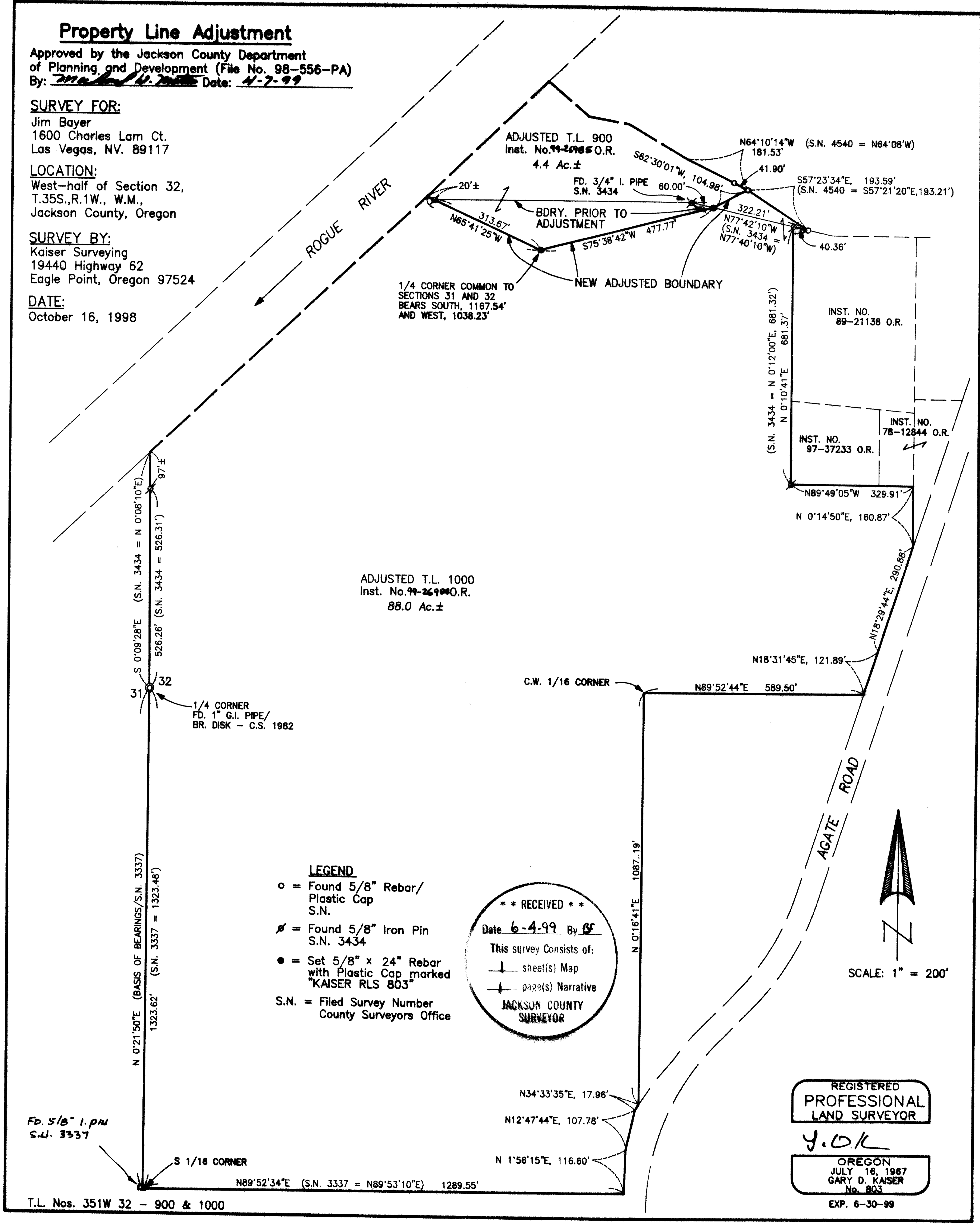

T.L. Nos. 351W 32 - 900 & 1000

16169

GARY D. KAISER
R.P.L.S. ORE. 803
C.W.R.E. ORE. 73

KAISER SURVEYING
19440 HIGHWAY 62
EAGLE POINT, OREGON 97524

PHONE
SHADY COVE (541) 878-3995
FAX (541) 878-3995

SURVEY NO. 16169

SURVEY NARRATIVE TO COMPLY WITH O.R.S. 209.250

SURVEY FOR: JIM BAYER
1600 CHARLES LAM CT.
LAS VEGAS, NV 89117

SURVEY BY: KAISER SURVEYING
19440 HWY. 62
EAGLE POINT, OR 97524

LOCATION: West-half of Section 32, T.35S.,
R.1W., W.M., Jackson County, Oregon

BASIS OF BEARINGS: Filed Survey No. 3337 (West bdry. of
Section 32)

DATE: October 16, 1998

PURPOSE: Property-line-adjustment survey of
Tax Lot Nos. 35 1W 32 - 900 & 1000

PROCEDURE: The boundaries of Tax Lots 900 and
1000 prior to the adjustment were located from Filed Survey
No. .

The new adjusted boundaries were located per the
affected property owner's direction and the County approval.

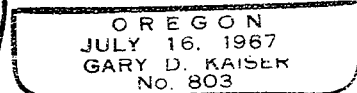
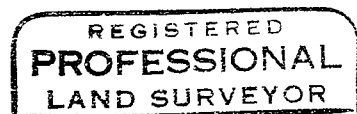
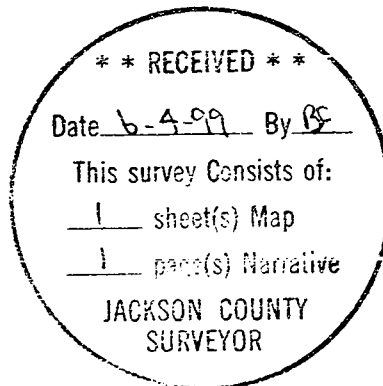

EA 6-30-99