

MAP OF SURVEY

LOCATION

SOUTHEAST QUARTER SEC. 33 AND
SOUTHWEST QUARTER SEC. 34
TWP. 34 S., R. 2 E., W.M.

SURVEY FOR

NAOMI V. FREDENBURG TRUST
P.O. BOX 135
BUTTE FALLS, OR 97522

LEGEND

- FOUND 1/2" ALUM. CAP SET SURVEY No. 10333
- ⊙ FOUND 3" BLM BRASS CAP
- FOUND 1/2" ALUM. CAP SET SURVEY No. 6458
- SET 5/8" BY 30" IRON PIN WITH 2" ALUM. CAP
- () RECORD DATA
- LINE MARKED AND POSTED THIS SURVEY

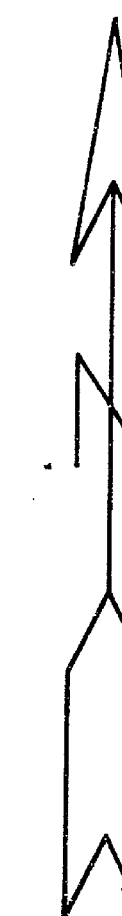

BASIS OF BEARING

SURVEY No. 10333

SCALE

1" = 400'

DATE

MAY 28, 1999

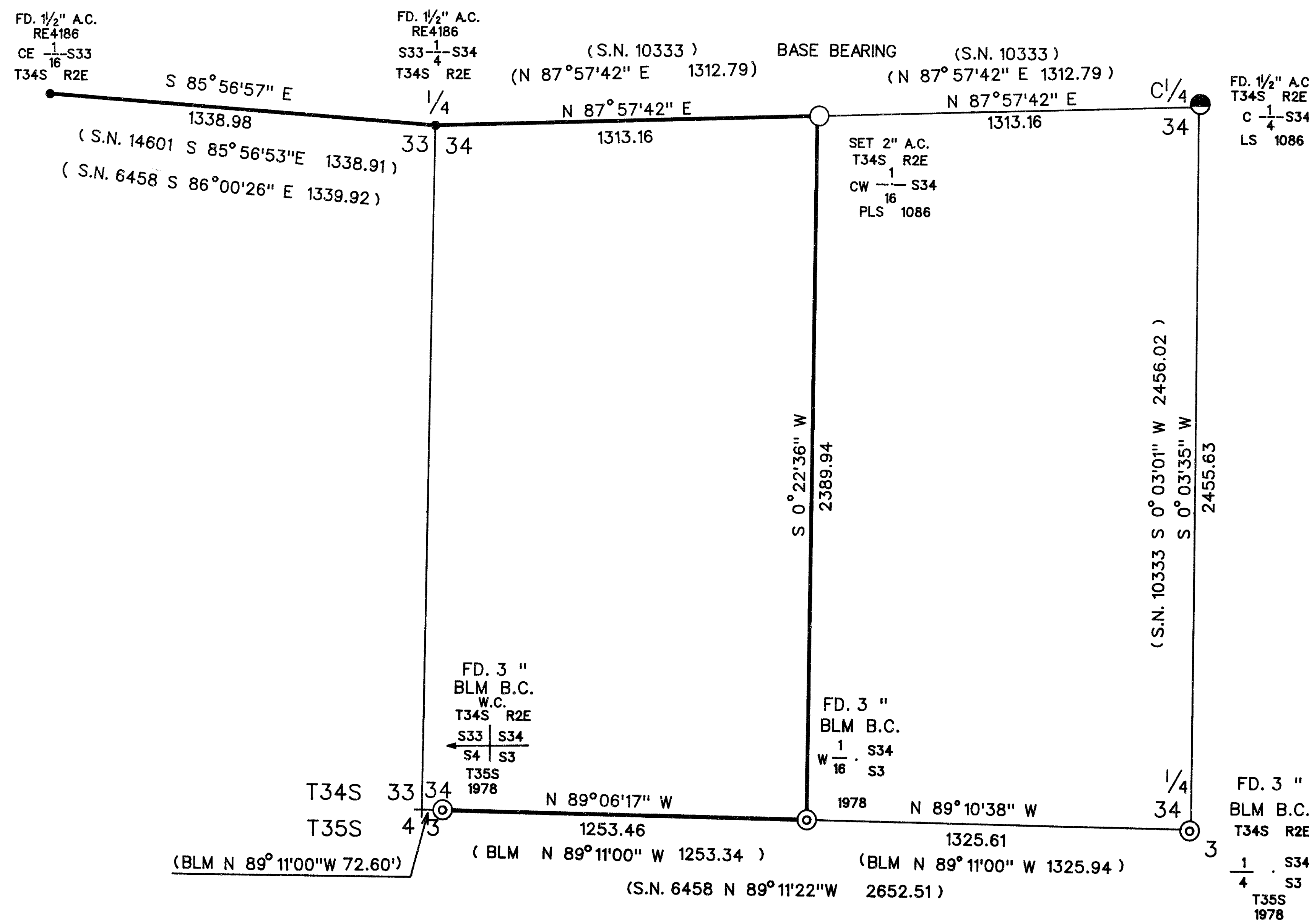

TAX LOT No. 34-2E -(7900 & 8000)

**** RECEIVED ****
Date 6-2-99 By AR
This survey consists of:
— sheet(s) Map
— page(s) Narrative
JACKSON COUNTY
SURVEYOR

SURVEY BY

RAMBO SURVEYING
ARTHUR R. RAMBO
735 VISTA PARK DRIVE
EAGLE POINT, OREGON 97524

REGISTERED
**PROFESSIONAL
LAND SURVEYOR**
Arthur R. Rambo
OREGON
JULY 30, 1978
ARTHUR R. RAMBO
NO 1086
EXPIRES DECEMBER 31, 2000

16157

SURVEY NARRATIVE TO COMPLY WITH O.R.S. 209.250

LOCATION: Southeast quarter Section 33 and Southwest quarter Section 34, Township 34 south, Range 2 East, Willamette Meridian.

SURVEY FOR: Naomi V. Fredenburg Trust
P.O Box 135
Butte Falls, OR 97522

SURVEY BY: Rambo Surveying
Arthur R. Rambo
735 Vista Park Drive
Eagle Point, Oregon 97524

DATE: May 28, 1999

BASIS OF BEARING: Survey number 10333

PURPOSE: To survey and mark certain property lines of tax lots 34-2E 7900 and 8000 as shown on the map of survey to accompany this narrative.

PROCEDURE: A search of records revealed that the corners needed for control of this survey had been re-established from original evidence or proportionate measurement.

A closed traverse was run tying to the corners needed for control. The position of the Centerwest one-sixteenth corner of Section 34 was then calculated. Then the monument was set and lines were marked as shown on the map to accompany this narrative.

CORNERS SET THIS SURVEY:

All measurements to bearing trees are to the center of tree at base. All bearing trees have a Brass washer marked PLS 1086 nailed to lower face.

Centerwest one-sixteenth corner Section 34 . At the corner point I set a 5/8 by 30-inch Iron pin with a 2-inch Aluminum cap.

FROM WHICH:

A 9.5-inch diameter Oak bears S29°37'W, 53.2 feet, marked CW1/16S34 in upper face, BT in lower face.
A 7.5-inch diameter Oak bears S15°33'E, 129.8 feet marked CW1/16S34 in upper face, BT in lower face.

REGISTERED
PROFESSIONAL
LAND SURVEYOR

Arthur R. Rambo

OREGON
JULY 30 1976
ARTHUR R RAMBO
No 1086

Expires December 31, 2000

** RECEIVED **
Date 6-2-99 By AR
This survey Consists of:
1 sheet(s) Map
1 page(s) Narrative
JACKSON COUNTY
SURVEYOR

Tax Lot 34-2E-(7900 & 8000)