

**SURVEY FOR:**

Robert Haselden  
27395 Hwy. 62  
Trail, Oregon 97541

**LOCATION:**

N.E. 1/4 of Section 36,  
T.33S., R.1W., W.M.,  
Jackson County, Oregon

**SURVEY BY:**

Kaiser Surveying  
19440 Highway 62  
Eagle Point, Oregon 97524

**DATE:**

May 14, 1999

**LEGEND**

- ✕ = Found Monument as Indicated
- = Found 5/8" Rebar with Plastic Cap S.N. 13509
- = Set 5/8" x 24" Rebar with Plastic Cap marked "KAISER RLS 803" Witness Corner
- ✕ = Set 5/8" x 24" Rebar with Plastic Cap marked "KAISER RLS 803"
- S.N. = Filed Survey Number County Surveyors Office
- ( ) = Record / Vol. 177, Page 418 D.R.
- (( )) = Record / Inst. No. 97-46263 O.R.
- x-x- = Fence

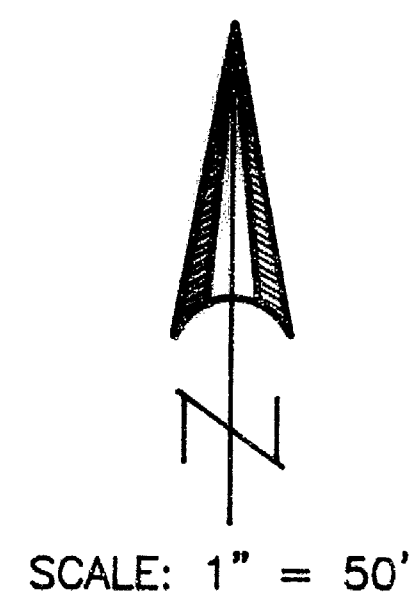

SCALE: 1" = 50'

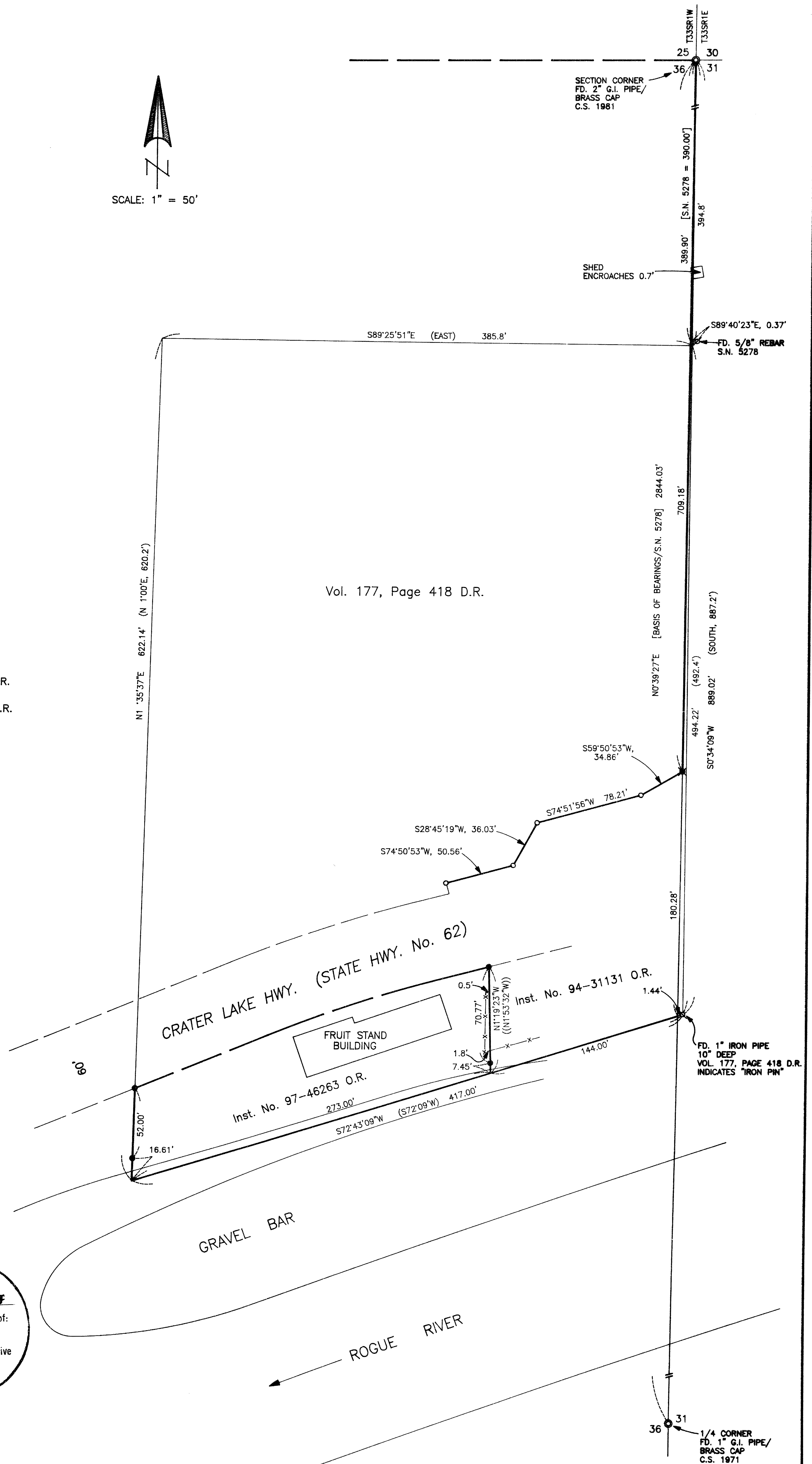

REGISTERED  
PROFESSIONAL  
LAND SURVEYOR

y.o.k.

OREGON  
JULY 16, 1967  
GARY D. KAISER  
No. 803  
EXP. 6-30-99

\*\* RECEIVED \*\*

Date 5-18-99 By *JS*

This survey consists of:

1 sheet(s) Map

2 page(s) Narrative

JACKSON COUNTY  
SURVEYOR

16150

ODOT for the recent highway reconstruction. The remainder of the highway right-of-way remains unchanged from the old 60-foot wide acquisition. The exact location of the Southerly boundary of said 60-foot wide right-of-way was not located consequently the monuments set are witness corners.

The Southeasterly corner of subject property was located Deed Record distance Westerly along the Southerly boundary of said tract described in Vol. 177, page 418 D.R. from the found 1" pipe. The Easterly boundary was located using the aforementioned rotation record to measured.

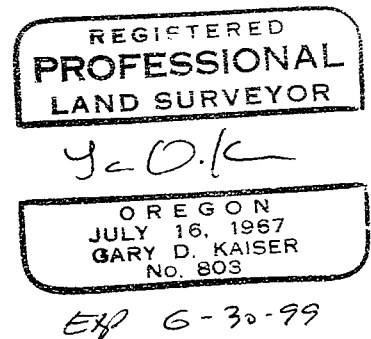
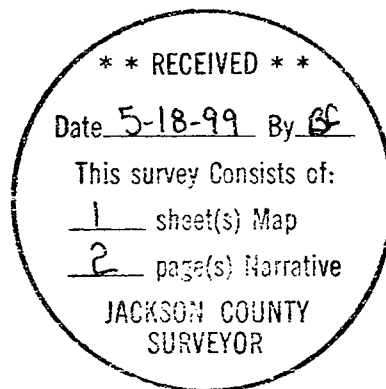

GARY D. KAISER  
R.P.L.S. ORE. 803  
C.W.R.E. ORE. 73

**KAISER SURVEYING**  
19440 HIGHWAY 62  
EAGLE POINT, OREGON 97524

**PHONE**  
SHADY COVE (541) 878-3995  
FAX (541) 878-3995

SURVEY NO. **16150**

SURVEY NARRATIVE TO COMPLY WITH O.R.S. 209.250

SURVEY FOR: ROBERT HASELDEN  
27395 HWY. 62  
TRAIL, OREGON 97541

SURVEY BY: KAISER SURVEYING  
19440 HWY. 62  
EAGLE POINT, OREGON 97524

LOCATION: NE ¼ of Section 36, T.33S., R.1W.,  
W.M., Jackson County, Oregon

BASIS OF BEARINGS: Filed Survey No. 5278 (East bdry.  
Sect. 36)

DATE: May 14, 1999

PURPOSE: Boundary survey of tract described  
in Inst. No. 97-46263 O.R. Also run  
true line setting intervisable lath  
on the East boundary of Section 36  
and monument the intersection of  
said section line with the Northerly  
right-of-way line of the Crater Lake  
Highway.

PROCEDURE: The Southerly and Westerly  
boundaries of the tract described in Inst. No. 97-46263 O.R.  
are controlled by the boundaries of tract described in Vol.  
177, page 418 D.R. The boundaries of tract described in Vol.  
177, page 418 were located as shown on the accompanying map,  
the Record Bearings on the North and South boundaries were  
rotated clockwise  $0^{\circ} 34' 09''$  to correspond to the rotation on  
the East boundary between the NE corner of Section 36 and the  
found 1" iron pipe, record bearing = South and measured =  
South  $0^{\circ} 34' 09''$  West. Record distances were held on the  
Northerly and Southerly boundaries which developed a bearing  
on the Westerly boundary within  $0^{\circ} 01' 28''$  of the  
aforementioned rotation for said Westerly boundary.

A portion of the Northerly right-of-way line of the  
Crater Lake Highway was located from monuments set on Filed  
Survey No. 13509 where addition right-of-way was acquired by