

SURVEY FOR:

Hanni E. Fuller
P.O. Box 8
Trail, Oregon 97541

LOCATION:

Lot 10, Block 74 of THE ORIGINAL TOWN OF MEDFORD in S.W. 1/4 of Section 30, T.37S.,R.1W., W.M., Jackson County, Oregon

SURVEY BY:

Kaiser Surveying
19440 Highway 62
Eagle Point, Oregon 97524

DATE:

May 11, 1999

REGISTERED
**PROFESSIONAL
LAND SURVEYOR**

G.D.K.
OREGON
JULY 16, 1967
GARY D. KAISER
No. 803
EXP. 6-30-99

LEGEND:

- o = Street Centerline Intersection Points Located from City of Medford R.P.'s
- ⚡ = Found Monument as Indicated Origin Unknown
- = Set 5/8" x 24" Rebar with Plastic Cap marked "KAISER RLS 803"
- () = Record per Plat of Original Town of Medford
- S.N. = Filed Survey Number County Surveyors Office
- x-x- = Fence

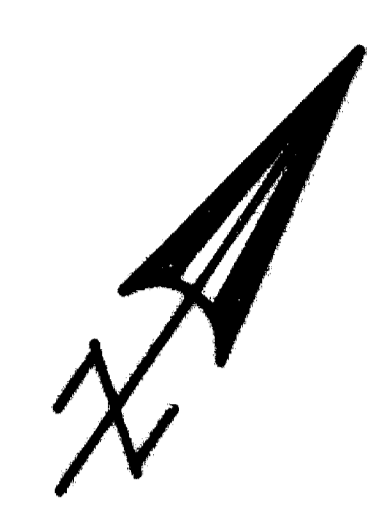

SCALE: 1" = 40'

**** RECEIVED ****
Date *5-14-99* By *GC*
This survey consists of:
1 sheet(s) Map
1 page(s) Narrative
JACKSON COUNTY SURVEYOR

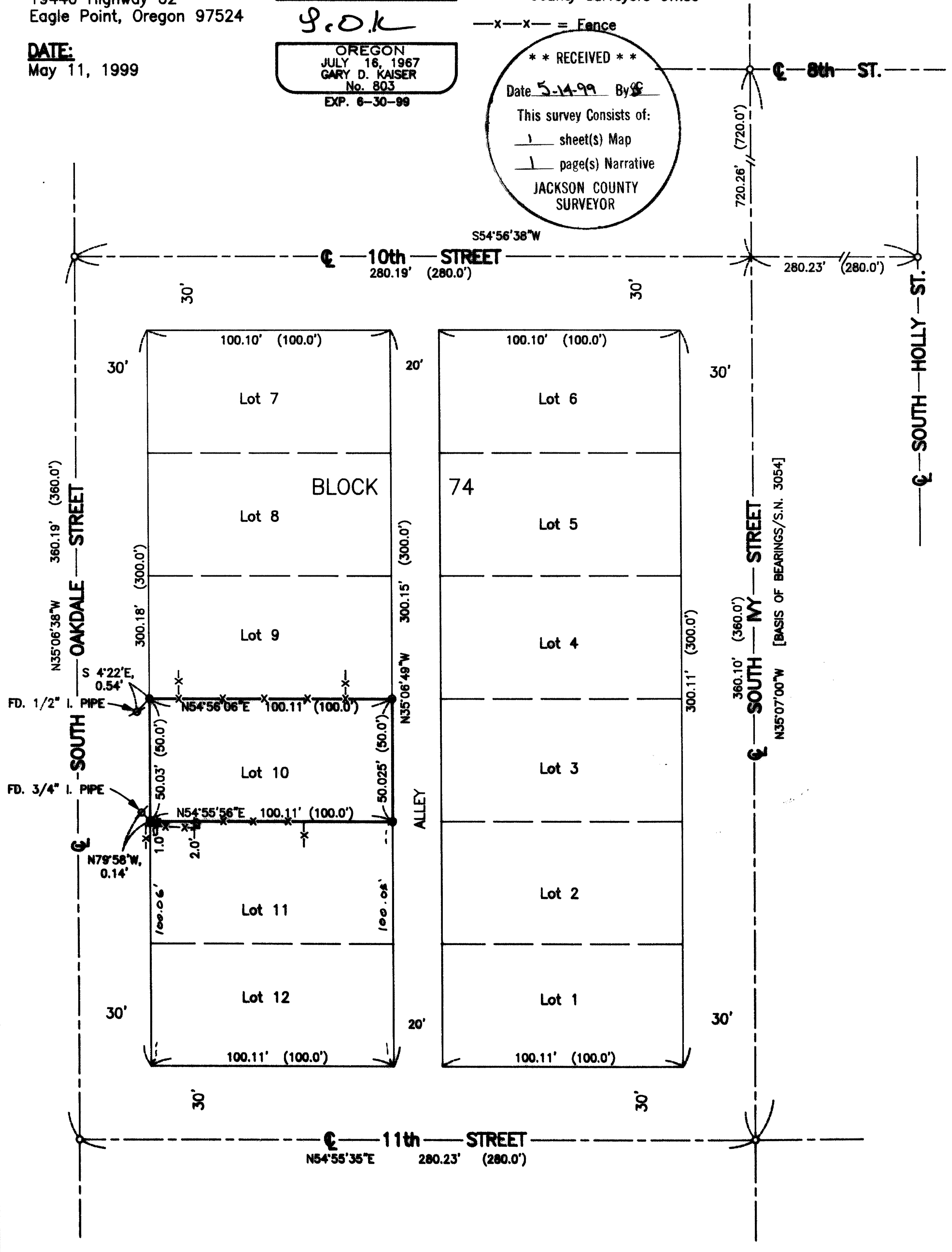

T.L. No. 372W 30CB - 10500

GARY D. KAISER
R.P.L.S. ORE. 803
C.W.R.E. ORE. 73

KAISER SURVEYING
19440 HIGHWAY 62
EAGLE POINT, OREGON 97524

PHONE
SHADY COVE (541) 878-3995
FAX (541) 878-3995

SURVEY NO. 16142

SURVEY NARRATIVE TO COMPLY WITH O.R.S. 209.250

SURVEY FOR: HANNI E. FULLER
TRAIL, OR 97541

SURVEY BY: KAISER SURVEYING
19440 HWY. 62
EAGLE POINT, OR 97524
(541) 878-3995

LOCATION: Lot 10, Block 74 of the Original
Town of Medford in the SW ¼ of Sec.
30, T.37S., R.1W., W.M., Jackson
County, Oregon

BASIS OF BEARINGS: Filed Survey No. 3054, centerline of
Ivy Street

DATE: May 11, 1999

PURPOSE: Boundary survey of Lot 10

PROCEDURE: Street center intersection points
shown on the accompanying map were located from City of
Medford RP's except for at Ivy and Eighth where no RP's were
available. This centerline intersection was computed from
centerline intersection points on the centerlines extended as
shown. With the centerlines located around Block 74 the
desired lot corners were proportionate.

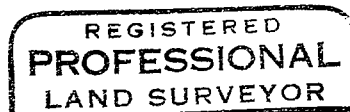
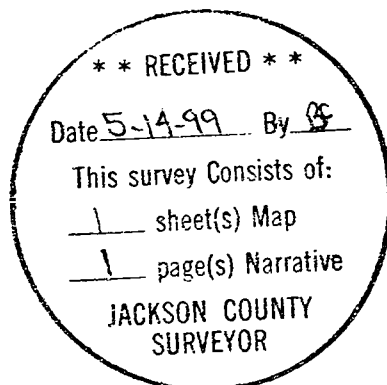

J.D.K.

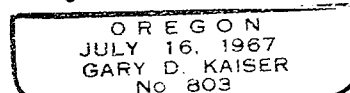

EX 6-30-99