

FOOTHILL ROAD

LOCATED IN: N.E. 1/4. SEC. 16; S.E. 1/4. SEC. 9; T. 37 S., R. 1 W., W.M.

SURVEY NARRATIVE TO COMPLY WITH 209.250 O.R.S.
SURVEY FOR: JACKSON COUNTY ROADS AND PARKS SERVICES
 200 ANTELOPE ROAD, WHITE CITY, OREGON 97503
PURPOSE OF SURVEY: TO DEFINE AND MONUMENT
 THE ROAD RIGHT OF WAY OWNED BY JACKSON COUNTY, OREGON.
 RIGHT OF WAY WAS ACQUIRED BY PETITION AND DEED.
PROCEDURE: UTILIZING A WILD T.C. 1010 TOTAL STATION,
 A CLOSED TRAVERSE WAS RUN TYING FOUND MONUMENTS AND
 GOVERNMENT CORNERS AS SHOWN. A BASELINE WAS ESTABLISHED AND
 DEFINED FOR CONSTRUCTION PURPOSES AND FROM WHICH TO DESCRIBE
 ADDITIONAL R/W ACQUISITIONS. R/W MONUMENTS WERE SET AT RIGHT
 ANGLES TO SAID BASELINE UNLESS OTHERWISE NOTED.
BASIS OF BEARING: THE NORTH LINE OF SECTION 16,
 AS SHOWN ON S.N. 5404. COORDINATES ARE ASSUMED.
DATE: APRIL 20, 1999

T.L. 2700-T37S-R1W-SEC 09
 R/W PER #97-20715

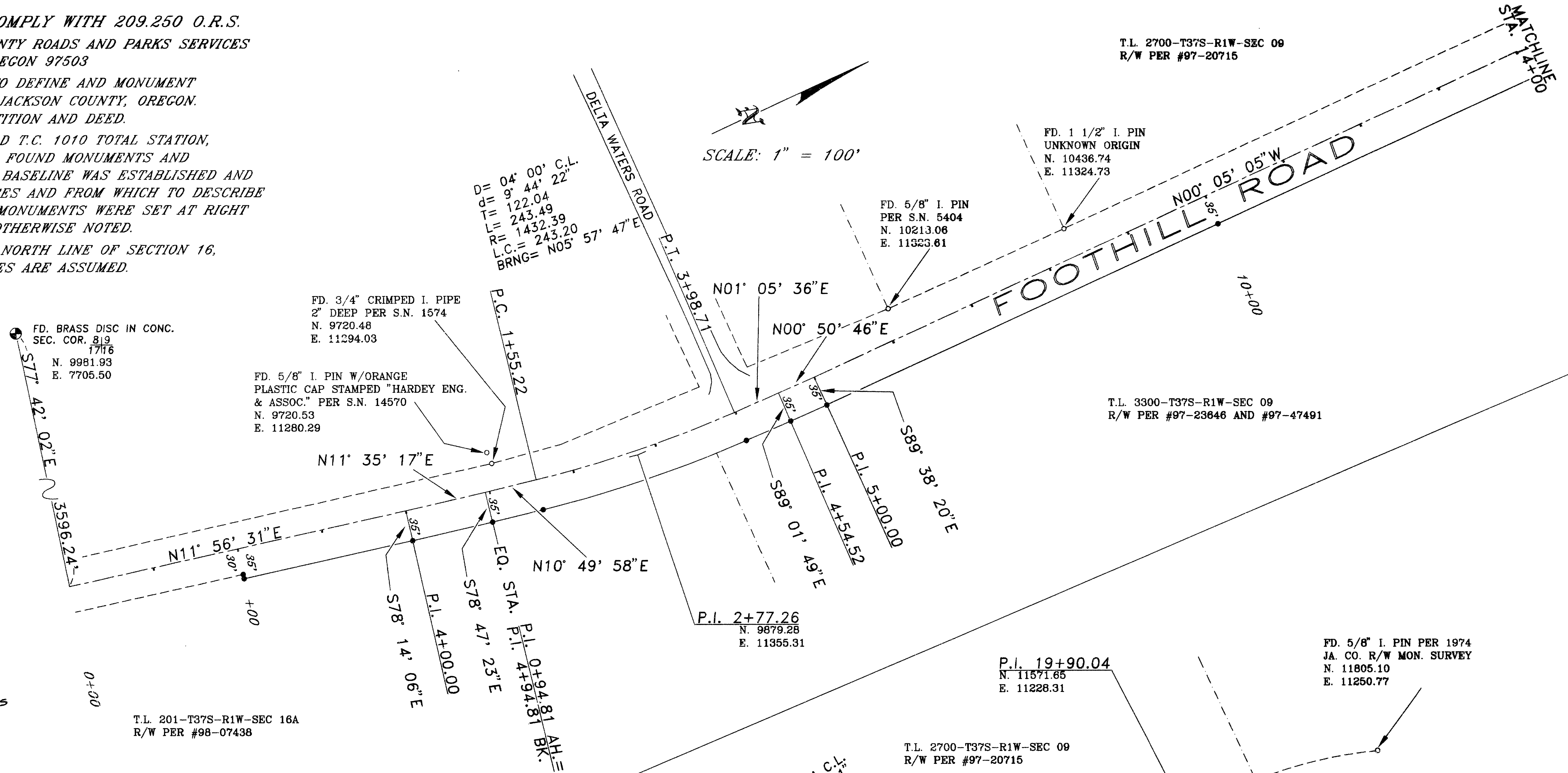

SCALE: 1" = 100'

SCALE: 1" = 100'

JACKSON COUNTY ROADS AND PARKS SERVICES
 200 ANTELOPE ROAD
 WHITE CITY, OREGON 97503

REGISTERED
 PROFESSIONAL
 LAND SURVEYOR
 James P. Dickerson
 OREGON
 JANUARY 17, 1995
 JAMES P. DICKERSON
 2691
 EXP. 12-31-99

** RECEIVED **
 Date 4-1-99 By [Signature]
 This survey consists of:
 1 sheet(s) Map
 0 page(s) Narrative
 JACKSON COUNTY
 SURVEYOR

T.L. 201-T37S-R1W-SEC 16A
 R/W PER #98-07438

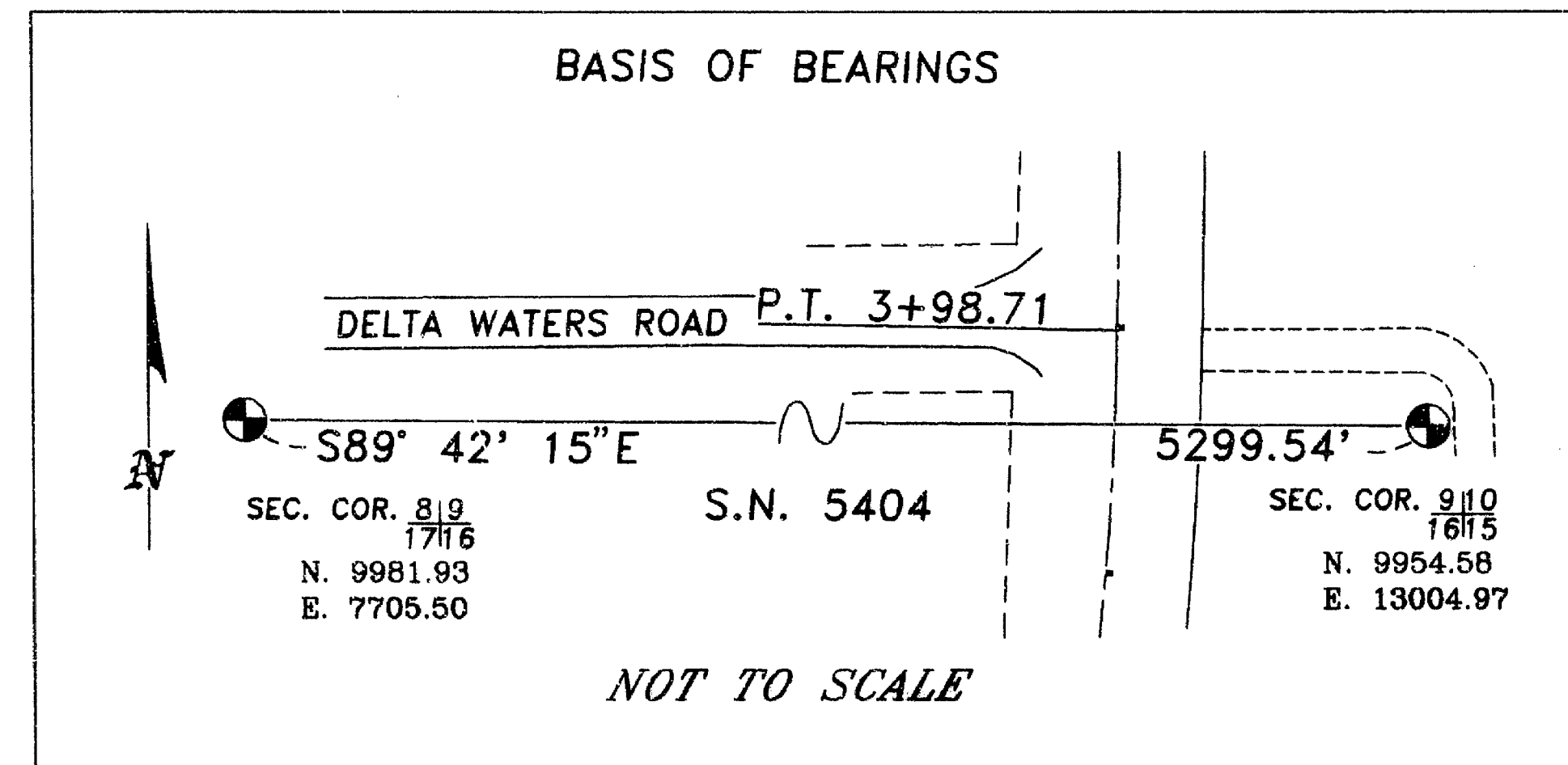

LEGEND

- GOVERNMENT CORNER AS NOTED.
- FOUND MONUMENT AS NOTED.
- SET 5/8" X 24" IRON PIN WITH YELLOW PLASTIC CAP MARKED "JACKSON CO. RDS & PKS. SVC." ALL PINS ARE SET AT RIGHT ANGLES TO CENTERLINE UNLESS OTHERWISE NOTED.

T.L. 3300-T37S-R1W-SEC 09
 R/W PER #97-23646 AND #97-47491

FD. 5/8" I. PIN PER 1974
 JA. CO. R/W MON. SURVEY
 N. 11176.94
 E. 11382.28