

MAP of SURVEY located in

found: 2.5" Jackson County brass disk 1/4 corner monument 36" deep in pasture with references as per the Jackson County Surveyor's Office re-establishment

Section 23 Southwest One-Quarter of Section 23 Township 38 South of Range 4 West of the Willamette Base and Meridian, JACKSON COUNTY OREGON for Ron and Laura Burley 14111 Highway 238 Applegate, Oregon 97530

Ron and Laura Burley 14111 Highway 238 Applegate, Oregon 97530

Narrative of Survey

purpose: establish property corner monuments procedure: utilizing a previously established survey control network, the found monuments were evaluated as shown hereon.

SURVEYOR

STEWART LAND SURVEYS March 17, 1999 6370 Highway 66 Ashland, Oregon 97520 SCALE: 1" = 80' BASIS OF BEARING:

phone (541) 488-2831 f.s. 15249

Burley fee Document No.90-01462 Official Records of Jackson County, Oregon (O.R.J.Co.)

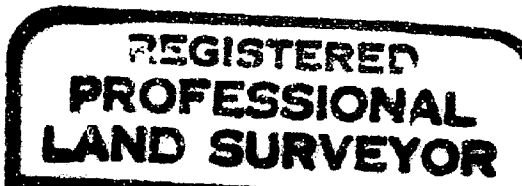

Martin C. Stewart

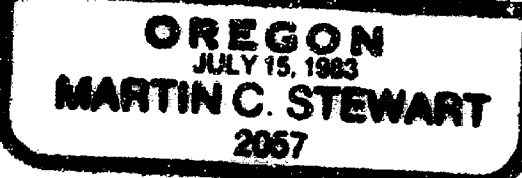

Surveyor's Registration Renewal Date is June 30, 1999

- o = set: 5/8" X 32" iron rod with yellow plastic cap marked: "STEWART LS 2057" in old placer tailings
^ = computed location
f.s. = filed survey found in the Jackson County Surveyor's Office

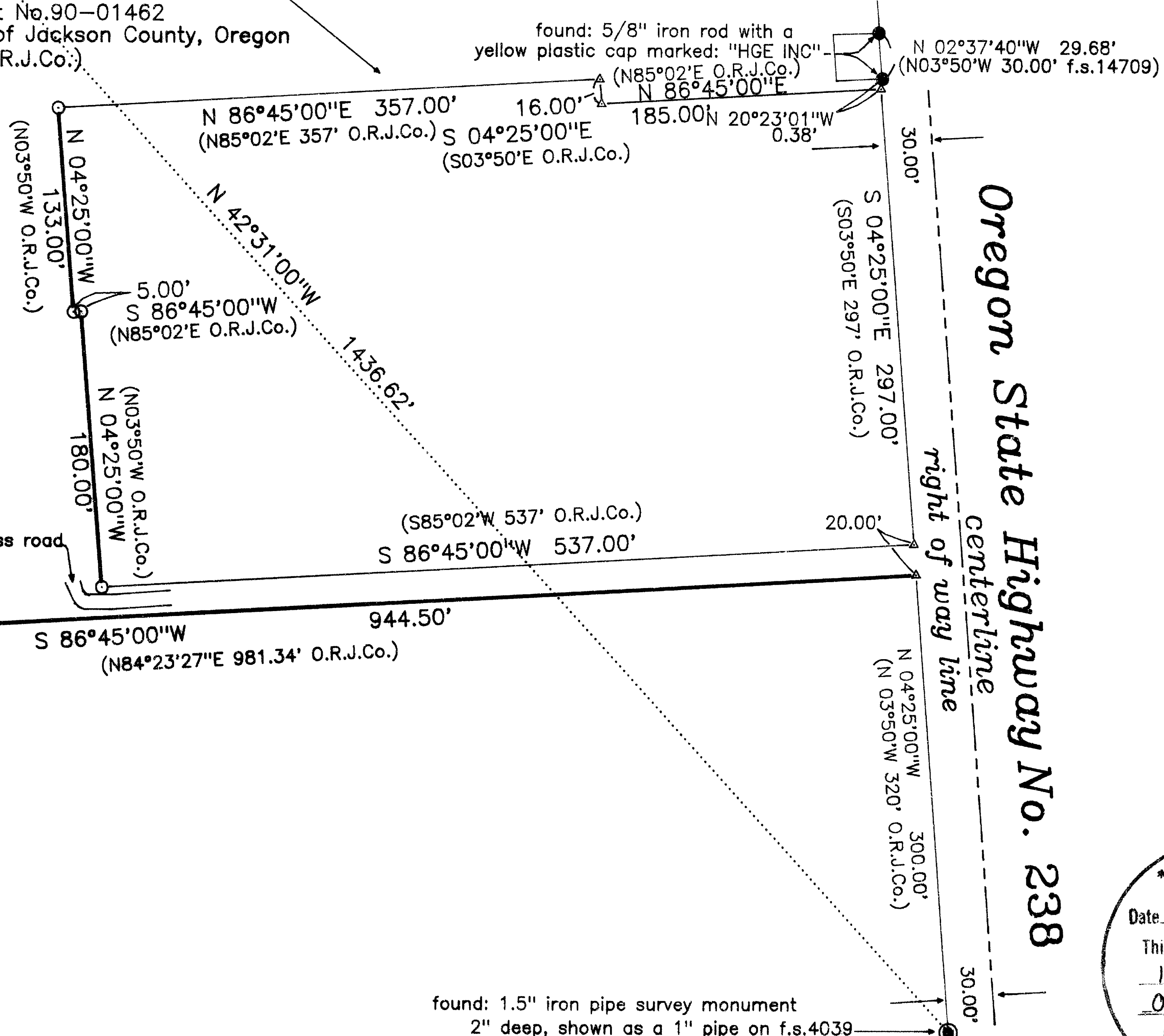
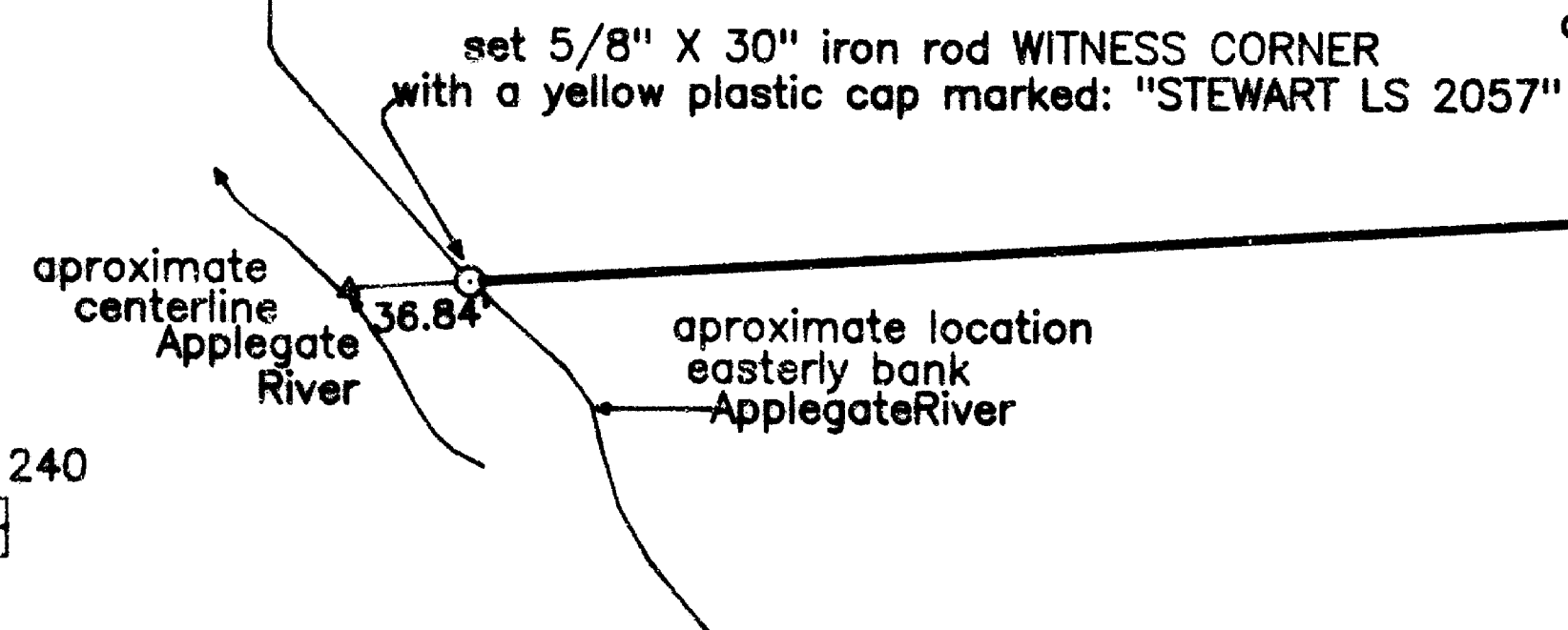
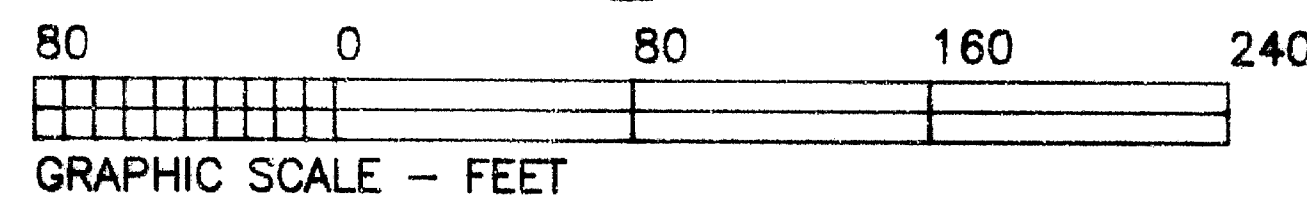
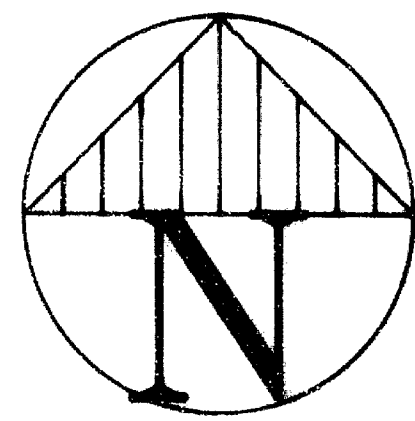

found: 1.5" iron pipe survey monument 2" deep, shown as a 1" pipe on f.s.4039

file: 84w22-2.crd & 84w22-4.pl1 jn-9903

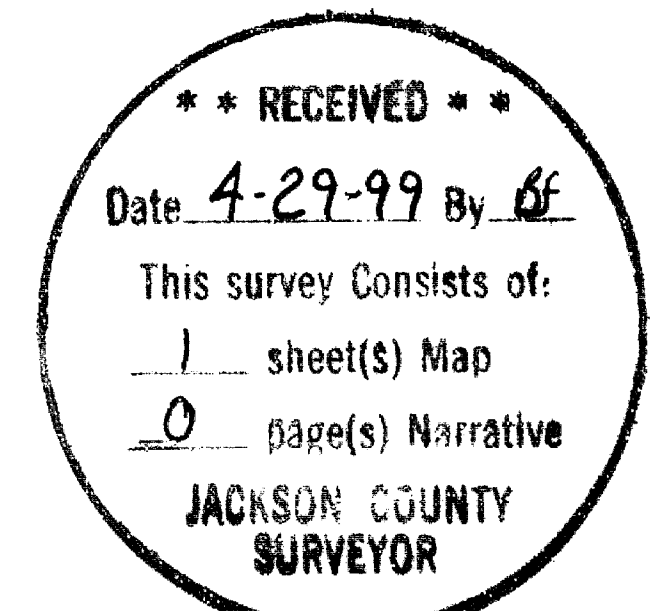

Tax Lot 417 of Assessor's Map 38s-4w-23

Sheet One of One