

BASIS OF BEARINGS
N013°42'W 1731.51
N-S CL PER RS8818 & 1995 BLM SURVEY

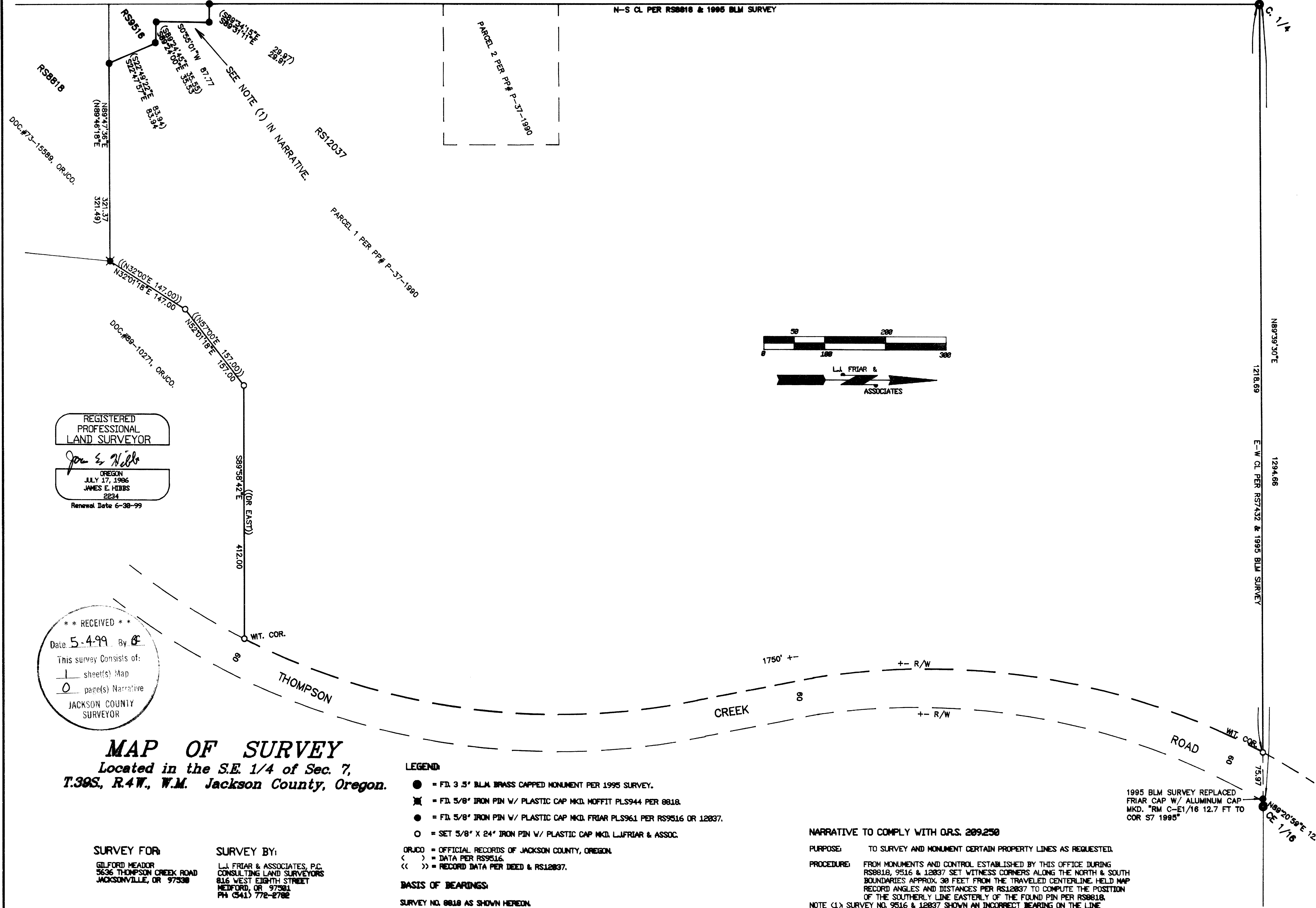

REGISTERED PROFESSIONAL LAND SURVEYOR

James E. Hibbs

OREGON
JULY 17, 1986
JAMES E. HIBBS
2234
Renewal Date 6-30-99

** RECEIVED **
Date: 5-4-99 By: [Signature]
This survey consists of:
1 sheet(s) Map
0 page(s) Narrative
JACKSON COUNTY SURVEYOR

MAP OF SURVEY
Located in the S.E. 1/4 of Sec. 7,
T.39S., R.4W., W.M. Jackson County, Oregon.

- LEGEND:**
- = FID. 3.5" BLM BRASS CAPPED MONUMENT PER 1995 SURVEY.
 - ✕ = FID. 5/8" IRON PIN W/ PLASTIC CAP MKD. MOFFIT PLS944 PER 8818.
 - = FID. 5/8" IRON PIN W/ PLASTIC CAP MKD. FRIAR PLS961 PER RS9516 OR 12037.
 - = SET 5/8" X 24" IRON PIN W/ PLASTIC CAP MKD. L.J. FRIAR & ASSOC.
 - ORJCO = OFFICIAL RECORDS OF JACKSON COUNTY, OREGON.
 - < > = DATA PER RS9516.
 - << >> = RECORD DATA PER DEED & RS12037.

BASIS OF BEARINGS:
SURVEY NO. 8818 AS SHOWN HEREON.
DATE: MARCH 31, 1999 UNIT OF MEASUREMENT: FEET SCALE: 1" = 100'

NARRATIVE TO COMPLY WITH O.R.S. 209.250

PURPOSE: TO SURVEY AND MONUMENT CERTAIN PROPERTY LINES AS REQUESTED.

PROCEDURE: FROM MONUMENTS AND CONTROL ESTABLISHED BY THIS OFFICE DURING RS8818, 9516 & 12037 SET WITNESS CORNERS ALONG THE NORTH & SOUTH BOUNDARIES APPROX. 30 FEET FROM THE TRAVELED CENTERLINE. HELD MAP RECORD ANGLES AND DISTANCES PER RS12037 TO COMPUTE THE POSITION OF THE SOUTHERLY LINE EASTERLY OF THE FOUND PIN PER RS8818.

NOTE (1): SURVEY NO. 9516 & 12037 SHOWN AN INCORRECT BEARING ON THE LINE SHOWN HEREON. BOTH PREVIOUS SURVEYS SHOWN S8°57'13"E. THIS SHOULD READ S8°57'13"W.

1995 BLM SURVEY REPLACED FRIAR CAP W/ ALUMINUM CAP MKD. *RM C-E1/16 12.7 FT TO COR S7 1995*