

MAP OF SURVEY

located in  
 NORTHWEST ONE QUARTER OF SECTION 32  
 TOWNSHIP 33 SOUTH, RANGE 1 EAST  
 WILLAMETTE MERIDIAN, JACKSON COUNTY, OREGON

for  
**OBSTINATE J RANCH L.L.C.**  
 30000 HIGHWAY 62  
 TRAIL, OREGON 97541

LEGEND

- ⊠ = 2 1/2" BRASS CAP-SECTION CORNER MONUMENT PER JACKSON COUNTY SURVEYOR RE-ESTAB. NOTES (RECOVERED)
- ⊠ = 2 1/2" BRASS CAP-1/4 SECTION CORNER MONUMENT PER JACKSON COUNTY SURVEYOR RE-ESTAB. NOTES (RECOVERED)
- ⊗ = 4" ALUMINUM CAP - U.S. ARMY C.O.E. W 1/16 CORNER MONUMENT (RECOVERED)
- = 5/8" IRON PIN MONUMENT - L.S. 741 (RECOVERED)
- ⊗ = 5/8" IRON PIN MONUMENT - L.S. 961 (RECOVERED)
- = 5/8" x 24" IRON PIN MONUMENT w/ YELLOW PLASTIC CAP MARKED "FARBER PLS 2189" (ESTABLISHED)
- S/N = RECORD FILED SURVEY NUMBER
- W.C. = WITNESS CORNER

- BASIS OF BEARING IS TRUE NORTH, NAD 83 DATUM, AS DERIVED BY GLOBAL POSITIONING SYSTEM OBSERVATIONS.  
 - MONUMENTS DESCRIBED IN LEGEND ARE TYPICAL UNLESS OTHERWISE NOTED ON PLAT.  
 - RECORD SURVEY DATA FROM FILED SURVEY NO. 13848 (UNLESS OTHERWISE DESCRIBED) IS SHOWN IN PARENTHESIS ADJACENT TO MEASURED SURVEY DATA WHERE APPLICABLE.

SURVEY NARRATIVE  
 TO COMPLY WITH O.R.S. 209.250

PURPOSE: TO SURVEY AND MONUMENT THE NORTHERLY PORTION OF TRACT "B" AS DESCRIBED WITHIN INSTRUMENT NO. 80-11111 OF THE OFFICIAL RECORDS OF JACKSON COUNTY, OREGON.  
 PROCEDURE: UTILIZING SURVEY CONTROL WHICH WAS ESTABLISHED IN THE PERFORMANCE OF FILED SURVEY NO. 13848 BY THIS OFFICE, IN ADDITION TO CONTROL ESTABLISHED BY THIS SURVEY USING GLOBAL POSITIONING SYSTEM OBSERVATIONS, I TIE AND SET THE MONUMENTS SHOWN HEREON.

Surveyed by:  
**FARBER & SONS, INC.**  
 dba FARBER SURVEYING  
 (541) 776-0846

OFFICE LOCATION: 120 MISTLETOE MEDFORD, OREGON 97501  
 MAILING ADDRESS: P.O. BOX 5286 CENTRAL POINT, OREGON 97502

SCALE: 1" = 400'  
 DATE: MARCH 24, 1999  
 JOB NO. 0378-93  
 DRAWING FILE: JOBS\331E32\BRKS-MOS.FLX

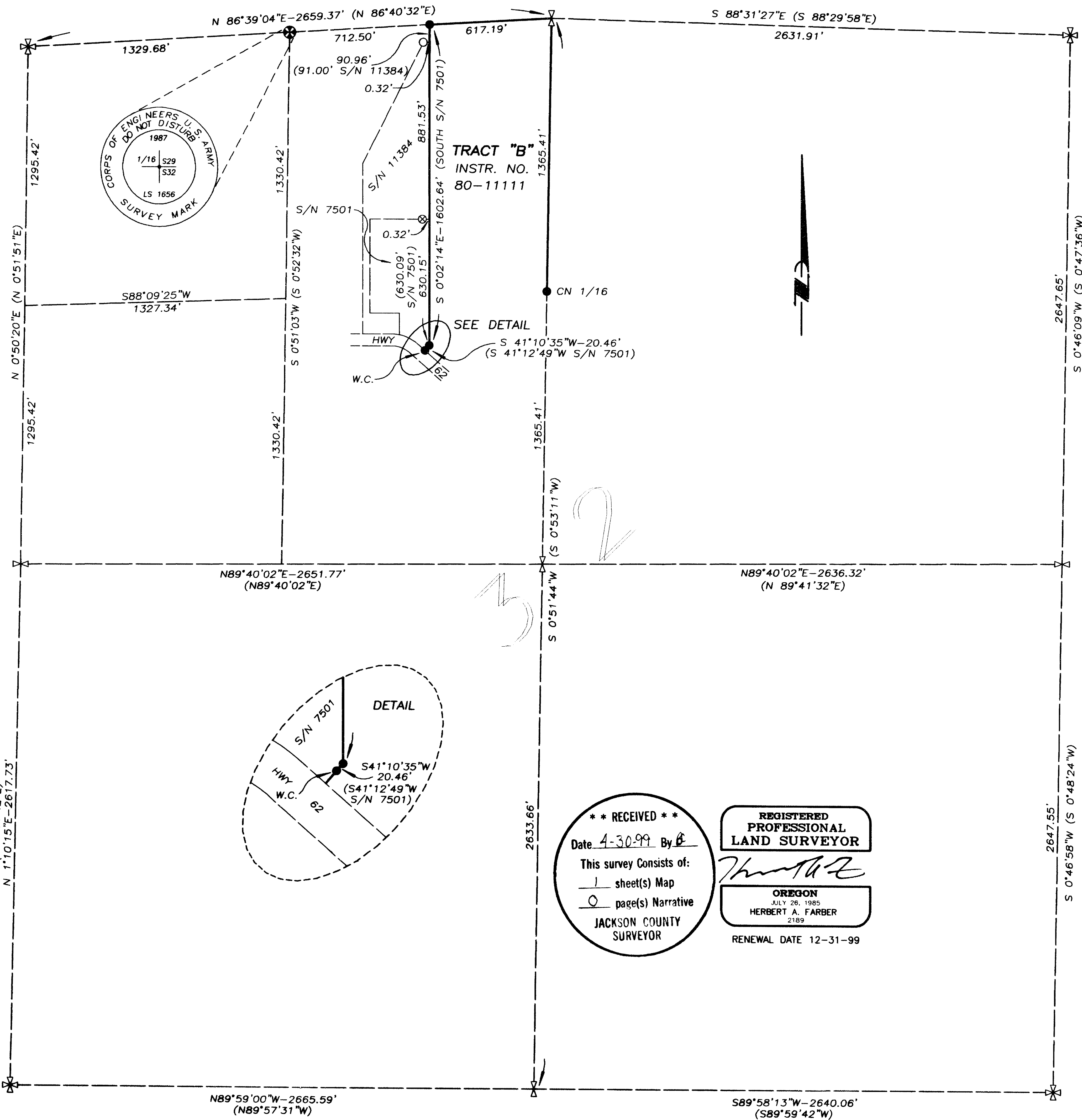

**\*\* RECEIVED \*\***  
 Date 4-30-99 By [Signature]  
 This survey consists of:  
 1 sheet(s) Map  
 0 page(s) Narrative  
**JACKSON COUNTY SURVEYOR**

**REGISTERED PROFESSIONAL LAND SURVEYOR**  
 [Signature]  
**OREGON**  
 JULY 26, 1985  
 HERBERT A. FARBER  
 2189  
 RENEWAL DATE 12-31-99

MAP OF SURVEY

located in  
 NORTHWEST ONE QUARTER OF SECTION 32  
 TOWNSHIP 33 SOUTH, RANGE 1 EAST  
 WILLAMETTE MERIDIAN, JACKSON COUNTY, OREGON

for  
**OBSTINATE J RANCH L.L.C.**

30000 HIGHWAY 62  
 TRAIL, OREGON 97541

LEGEND

- ⊠ = 2 1/2" BRASS CAP-SECTION CORNER MONUMENT PER JACKSON COUNTY SURVEYOR RE-ESTAB. NOTES (RECOVERED)
  - ⊠ = 2 1/2" BRASS CAP-1/4 SECTION CORNER MONUMENT PER JACKSON COUNTY SURVEYOR RE-ESTAB. NOTES (RECOVERED)
  - ⊙ = 4" ALUMINUM CAP - U.S. ARMY C.O.E. W 1/16 CORNER MONUMENT (RECOVERED)
  - = 5/8" IRON PIN MONUMENT - L.S. 741 (RECOVERED)
  - ⊗ = 5/8" IRON PIN MONUMENT - L.S. 961 (RECOVERED)
  - = 5/8" x 24" IRON PIN MONUMENT w/ YELLOW PLASTIC CAP MARKED "FARBER PLS 2189" (ESTABLISHED)
  - S/N = RECORD FILED SURVEY NUMBER
  - W.C. = WITNESS CORNER
- BASIS OF BEARING IS TRUE NORTH, NAD 83 DATUM, AS DERIVED BY GLOBAL POSITIONING SYSTEM OBSERVATIONS.
- MONUMENTS DESCRIBED IN LEGEND ARE TYPICAL UNLESS OTHERWISE NOTED ON PLAT.
- RECORD SURVEY DATA FROM FILED SURVEY NO. 13848 (UNLESS OTHERWISE DESCRIBED) IS SHOWN IN PARENTHESIS ADJACENT TO MEASURED SURVEY DATA WHERE APPLICABLE.

SURVEY NARRATIVE  
 TO COMPLY WITH O.R.S. 209.250

PURPOSE: TO SURVEY AND MONUMENT THE NORTHERLY PORTION OF TRACT "B" AS DESCRIBED WITHIN INSTRUMENT NO. 80-11111 OF THE OFFICIAL RECORDS OF JACKSON COUNTY, OREGON.

PROCEDURE: UTILIZING SURVEY CONTROL WHICH WAS ESTABLISHED IN THE PERFORMANCE OF FILED SURVEY NO. 13848 BY THIS OFFICE, IN ADDITION TO CONTROL ESTABLISHED BY THIS SURVEY USING GLOBAL POSITIONING SYSTEM OBSERVATIONS, I TIE AND SET THE MONUMENTS SHOWN HEREON.

Surveyed by:  
**FARBER & SONS, INC.**  
 dba FARBER SURVEYING  
 (541) 776-0846

OFFICE LOCATION: 120 MISTLETOE MEDFORD, OREGON 97501  
 MAILING ADDRESS: P.O. BOX 5286 CENTRAL POINT, OREGON 97502

SCALE: 1" = 400'  
 DATE: MARCH 24, 1999  
 JOB NO. 0378-93  
 DRAWING FILE: JOBS\331E32\BRKS-MOS.FLX

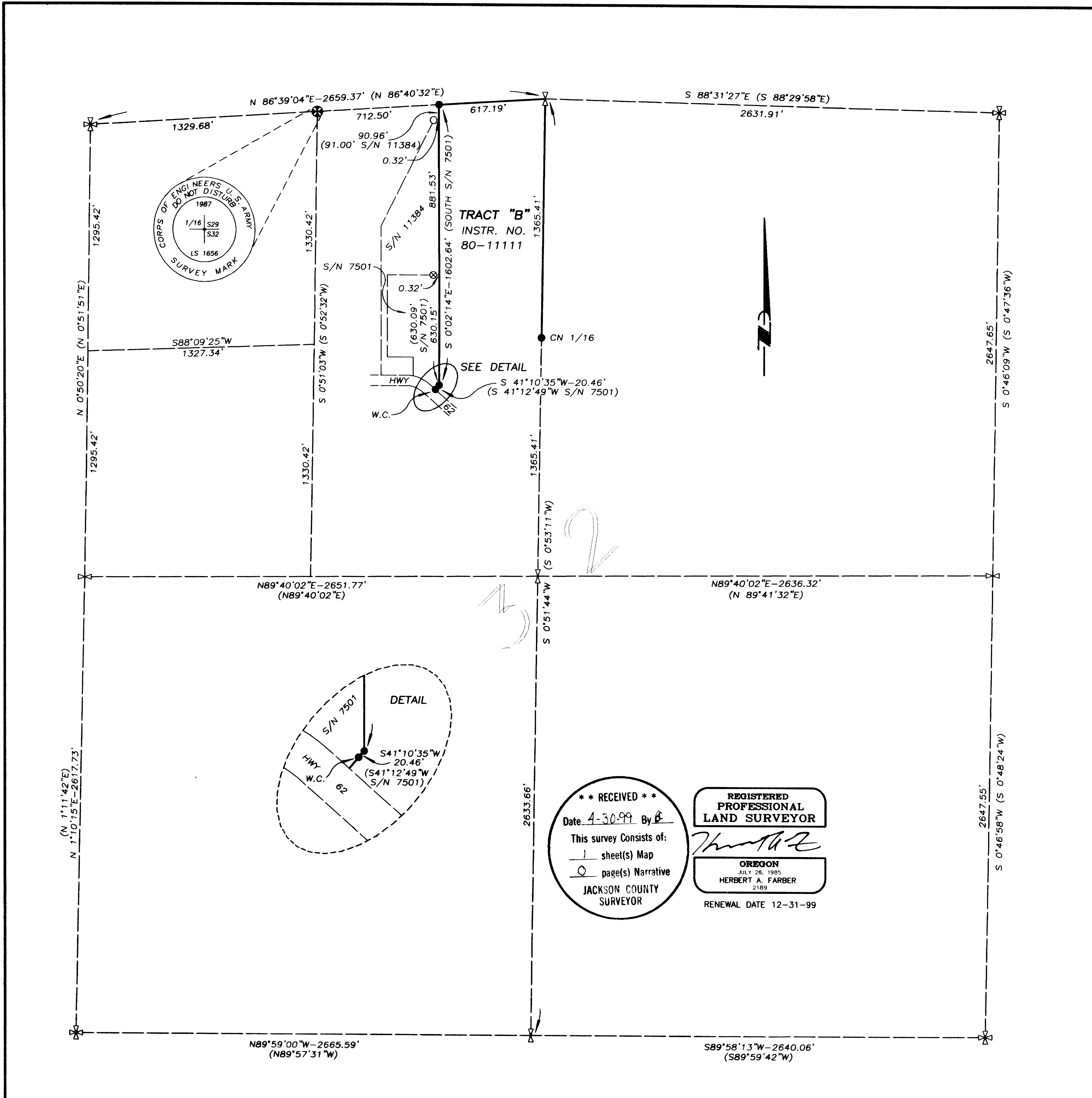

**\*\* RECEIVED \*\***  
 Date 4-30-99 By *[Signature]*  
 This survey consists of:  
 1 sheet(s) Map  
 0 page(s) Narrative  
 JACKSON COUNTY SURVEYOR

REGISTERED PROFESSIONAL LAND SURVEYOR  
*[Signature]*  
 OREGON  
 JULY 26, 1985  
 HERBERT A. FARBER  
 2189  
 RENEWAL DATE 12-31-99