

SURVEY FOR: CLYDE WILSON

LOCATED IN THE NORTHWEST ONE QUARTER
OF SECTION 5, TOWNSHIP 39 SOUTH, RANGE
4W, W.M.

JACKSON COUNTY, OREGON

APRIL 3, 1999

LEGEND:

- = FOUND B.L.M. BRASS CAP
- = SET 5/8" X 24" IRON PIN WITH PLASTIC CAP STAMPED "L.S. 1644"

BASIS OF BEARING: SURVEY #15100

** RECEIVED **

Date 4-26-99 By CF

This survey consists of:

┌ sheet(s) Map

└ page(s) Narrative

JACKSON COUNTY
SURVEYOR

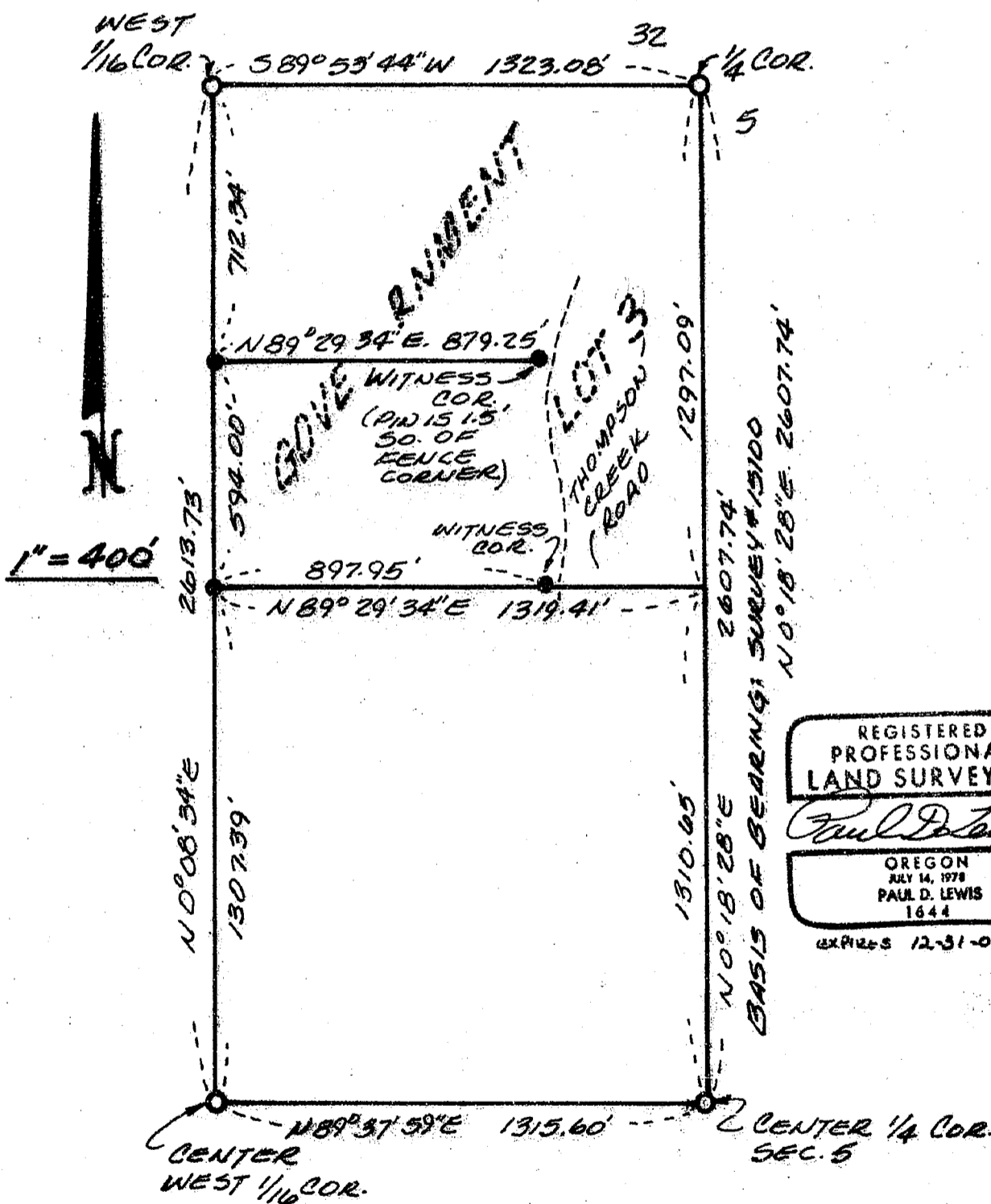

REGISTERED
PROFESSIONAL
LAND SURVEYOR

Paul D. Lewis

OREGON
JULY 14, 1978
PAUL D. LEWIS
1644

EXPIRES 12-31-00

39-4W-5 T.L. 1600

Survey No. 16120

SURVEY NARRATIVE TO COMPLY WITH O.R.S. 209.250

Survey for: Clyde Wilson
3718 Thompson Creek Rd.
Applegate, Or 97530

Location: Northwest One Quarter of Section 5, Township 39 South, Range 4 West.

Purpose: To survey and monument the south 594 feet of Government Lot 3 lying west of Thompson Creek Road.

Procedure: Using the monuments found or set on B.L.M. dependent resurvey of Section 5, Number 6799, I set 5/8" iron pins as shown on the accompanying map. The right-of-way for Thompson Creek Road was not determined on this survey.

Survey By: Paul Lewis
2980 Oakridge Ave.
Central Point, Or 97502

Date: April 3, 1999

