

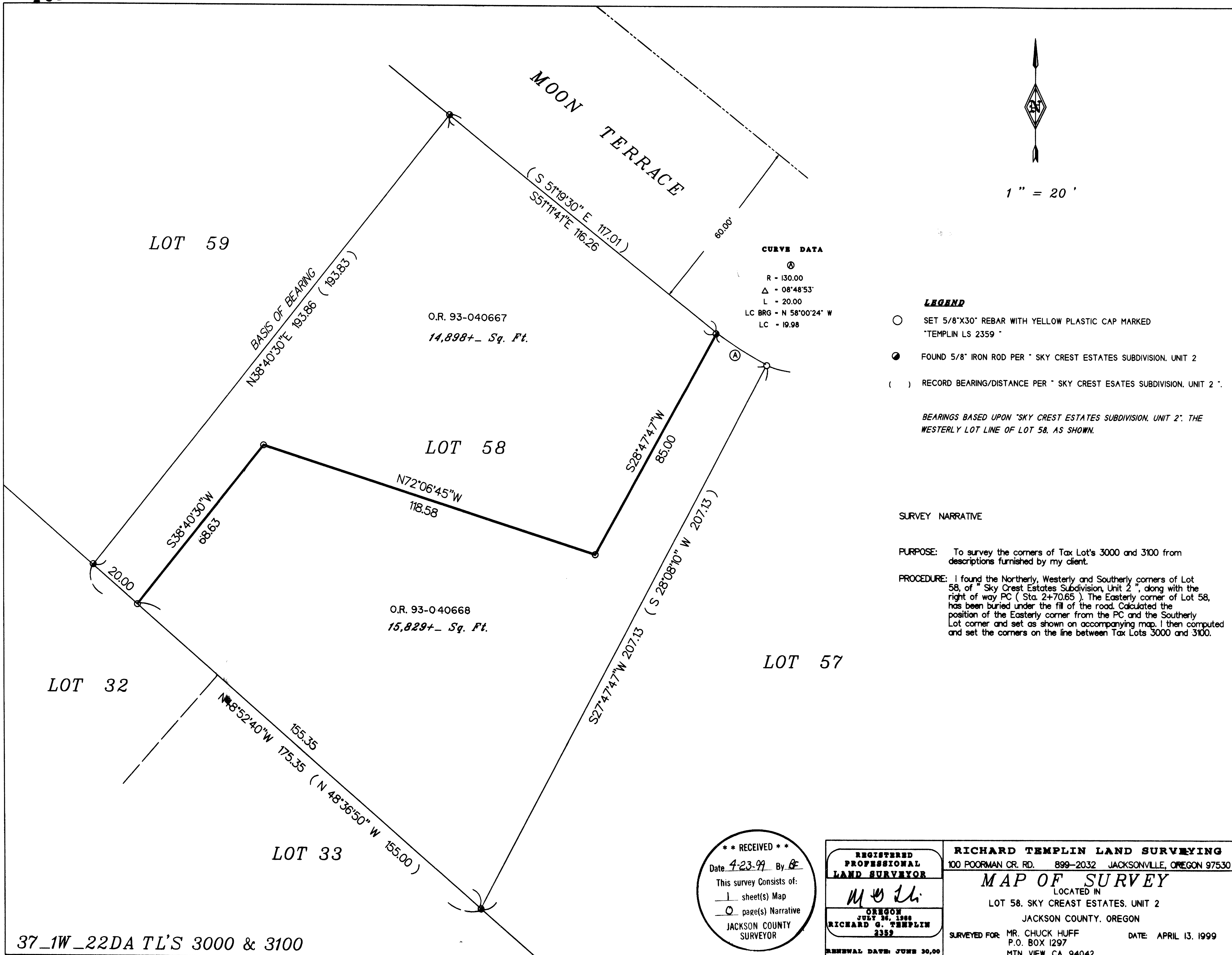

1" = 20'



CURVE DATA

⊙
 R - 130.00
 Δ - 08°48'53"
 L - 20.00
 LC BRG - N 58°00'24" W
 LC - 19.98

LEGEND

- ⊙ SET 5/8"X30" REBAR WITH YELLOW PLASTIC CAP MARKED "TEMPLIN LS 2359"
- FOUND 5/8" IRON ROD PER "SKY CREST ESTATES SUBDIVISION, UNIT 2"
- () RECORD BEARING/DISTANCE PER "SKY CREST ESTATES SUBDIVISION, UNIT 2"

BEARINGS BASED UPON "SKY CREST ESTATES SUBDIVISION, UNIT 2"; THE WESTERLY LOT LINE OF LOT 58, AS SHOWN.

SURVEY NARRATIVE

PURPOSE: To survey the corners of Tax Lot's 3000 and 3100 from descriptions furnished by my client.

PROCEDURE: I found the Northerly, Westerly and Southerly corners of Lot 58, of "Sky Crest Estates Subdivision, Unit 2", along with the right of way PC (Sta. 2+70.65). The Easterly corner of Lot 58, has been buried under the fill of the road. Calculated the position of the Easterly corner from the PC and the Southerly Lot corner and set as shown on accompanying map. I then computed and set the corners on the line between Tax Lots 3000 and 3100.

**** RECEIVED ****
 Date 4-23-99 By RF
 This survey consists of:
 1 sheet(s) Map
 0 page(s) Narrative
 JACKSON COUNTY SURVEYOR

REGISTERED PROFESSIONAL LAND SURVEYOR

 OREGON JULY 26, 1988
 RICHARD G. TEMPLIN 2352
 RENEWAL DATE: JUNE 30, 00

RICHARD TEMPLIN LAND SURVEYING
 100 POORMAN CR. RD. 899-2032 JACKSONVILLE, OREGON 97530
MAP OF SURVEY
 LOCATED IN
 LOT 58, SKY CREST ESTATES, UNIT 2
 JACKSON COUNTY, OREGON
 SURVEYED FOR: MR. CHUCK HUFF P.O. BOX 1297 MTN. VIEW, CA. 94042
 DATE: APRIL 13, 1999

37_1W_22DA TL'S 3000 & 3100