

16118

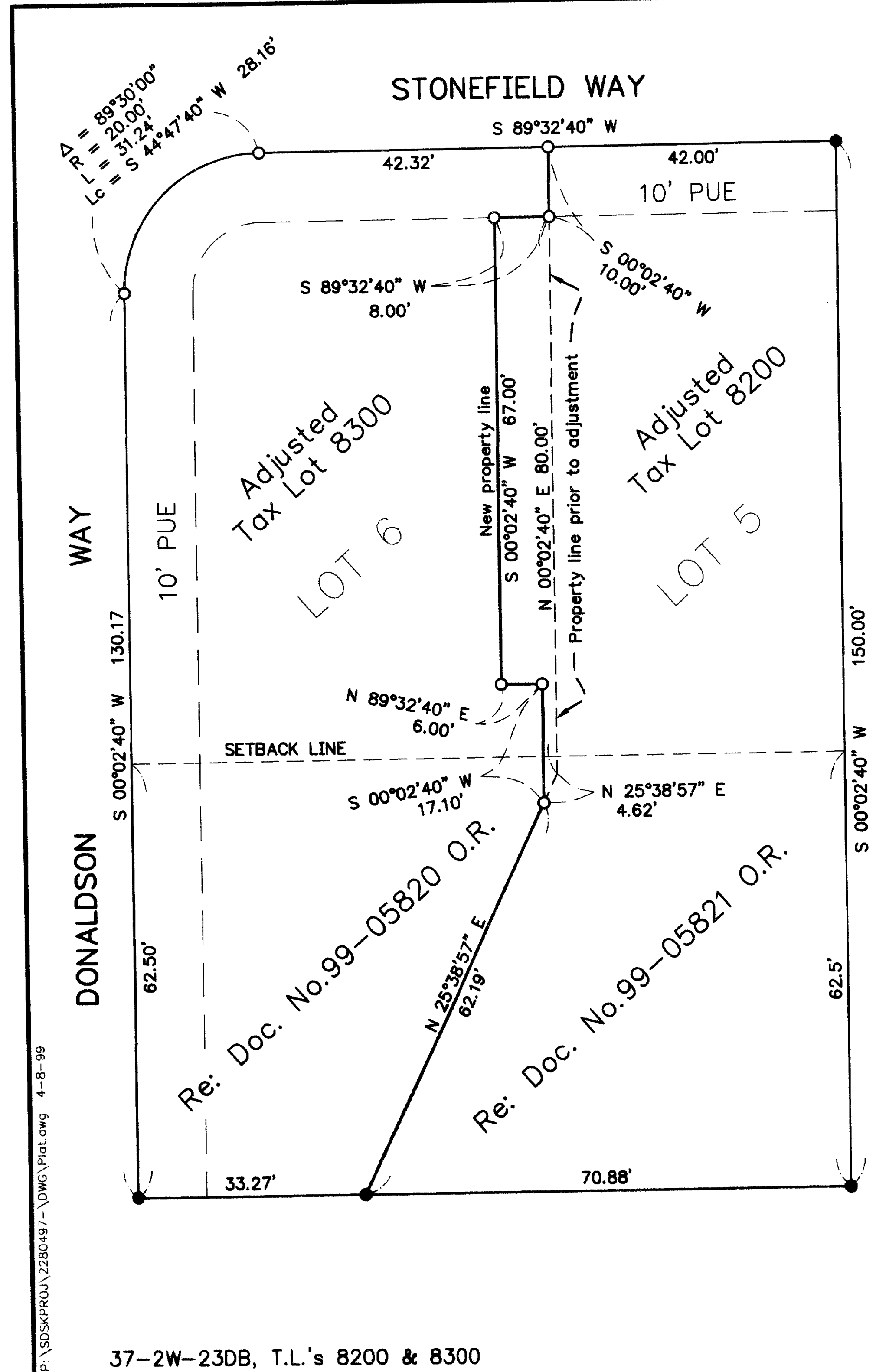

PROPERTY LINE ADJUSTMENT MAP OF SURVEY

LOTS 5 & 6 of DONALDSON SUBDIVISION
LOCATED IN
S.E. 1/4 SEC. 23, T37S, R2W, W.M.
CITY OF MEDFORD, JACKSON COUNTY
OREGON

APRIL 8, 1999

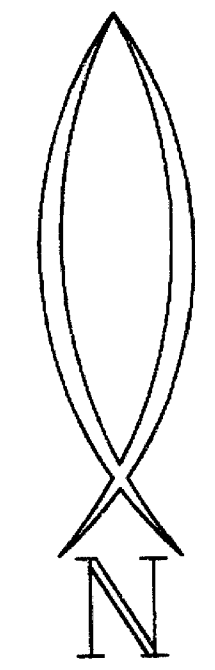

SCALE: 1" = 20'

SURVEY FOR :

PAC TREND / LOU MAHAR
1014 N. RIVERSIDE AVE.
MEDFORD, OR 97501

LEGEND :

- = SET 5/8" x 24" IRON REBAR
W/ORANGE PLASTIC CAP MARKED
"HARDEY ENG. & ASSOC."
- = FD. 5/8" IRON REBAR
W/ORANGE PLASTIC CAP MARKED
"HARDEY ENG. & ASSOC." PER P&D
- P&D = PLAT AND DECLARATION OF
DONALDSON SUBDIVISION TO
THE CITY OF MEDFORD

**** RECEIVED ****
Date 4-16-99 By RF
This survey consists of:
1 sheet(s) Map
0 page(s) Narrative
JACKSON COUNTY
SURVEYOR

REGISTERED
PROFESSIONAL
LAND SURVEYOR
Richard L. Bath
OREGON
JULY 30, 1976
RICHARD L. BATH
No. 1069
RENEWS 12/31/99

NARRATIVE :

PURPOSE: TO ADJUST THE PROPERTY LINE BETWEEN
TAX LOTS 8200 AND 8300 AS SHOWN HEREON.

PROCEDURE: SET IRON PINS ALONG NEW PROPERTY LINE AS
SHOWN AND REDESCRIBED THE TRACTS
ACCORDINGLY.

Hardey Engineering & Associates, Inc.
HEA
ENGINEERING INTEGRITY
P.O. BOX 1625
MEDFORD, OREGON 97501-0063
VOICE: 541-772-6880
FAX: 541-772-9573
EMAIL: hardey@wave.net

37-2W-23DB, T.L.'s 8200 & 8300

16118