

**MAP OF SURVEY**  
**PROPERTY LINE ADJUSTMENT**  
 located in  
 SOUTHEAST ONE QUARTER OF SECTION 2  
 TOWNSHIP 33 SOUTH, RANGE 2 EAST  
 WILLAMETTE MERIDIAN, JACKSON COUNTY, OREGON  
 for  
**ERNEST & SHARYN ARTHUR**  
 1325 SOUTH PEACH  
 MEDFORD, OREGON 97501

**LEGEND**

- ⊕ = 2 1/2" BRASS CAP-SECTION CORNER MONUMENT (OF RECORD)
- ⊗ = 2 1/2" BRASS CAP-1/4 SECTION CORNER MONUMENT (OF RECORD)
- = 5/8" IRON PIN MONUMENT BY OTHERS (RECOVERED)
- = 5/8" x 24" IRON PIN MONUMENT w/ YELLOW PLASTIC CAP MARKED "FARBER PLS 2189" (ESTABLISHED)
- S/N = FILED SURVEY NUMBER
- W.C. = WITNESS CORNER

- MONUMENTS DESCRIBED IN LEGEND ARE TYPICAL UNLESS OTHERWISE NOTED ON PLAT.  
 - BASIS OF BEARING AS SHOWN HEREON.  
 - RECORD SURVEY DATA IS SHOWN IN PARENTHESIS ADJACENT TO MEASURED SURVEY DATA WHERE APPLICABLE.

**SURVEY NARRATIVE  
 TO COMPLY WITH O.R.S. 209.250**

**PURPOSE:** TO SURVEY AND MONUMENT A PROPERTY LINE ADJUSTMENT AS APPROVED PER JACKSON COUNTY PLANNING DEPARTMENT, FILE NO. 98-592-PA, BETWEEN PARCELS WITHIN THE SOUTHEAST ONE QUARTER OF SECTION 2, TOWNSHIP 33 SOUTH, RANGE 2 EAST, WILLAMETTE MERIDIAN, JACKSON COUNTY, OREGON AS DESCRIBED BY INSTRUMENT NO.'S 98-51526 AND 98-51527 OF THE OFFICIAL RECORDS OF SAID COUNTY.

**PROCEDURE:** UTILIZING A NIKON DTM A10 TOTAL STATION, I SURVEY AND MONUMENT THE NEW ADJUSTED PROPERTY LINE AS SHOWN UTILIZING THE BASIS OF BEARING FROM S/N 12057 WITH EXISTING MONUMENTS RECOVERED DURING THIS SURVEY.

Surveyed by:  
**FARBER & SONS, INC.**  
 dba FARBER SURVEYING  
 (541) 776-0846

**OFFICE LOCATION:** 120 MISTLETOE MEDFORD, OREGON 97501  
**MAILING ADDRESS:** P.O. BOX 5286 CENTRAL POINT, OREGON 97502

**SCALE:** 1" = 100'  
**DATE:** NOVEMBER 10, 1998  
**JOB NO.** 0766-98  
**DRAWING FILE:** JOBS\MATHER\MOS-PLAT.FLX

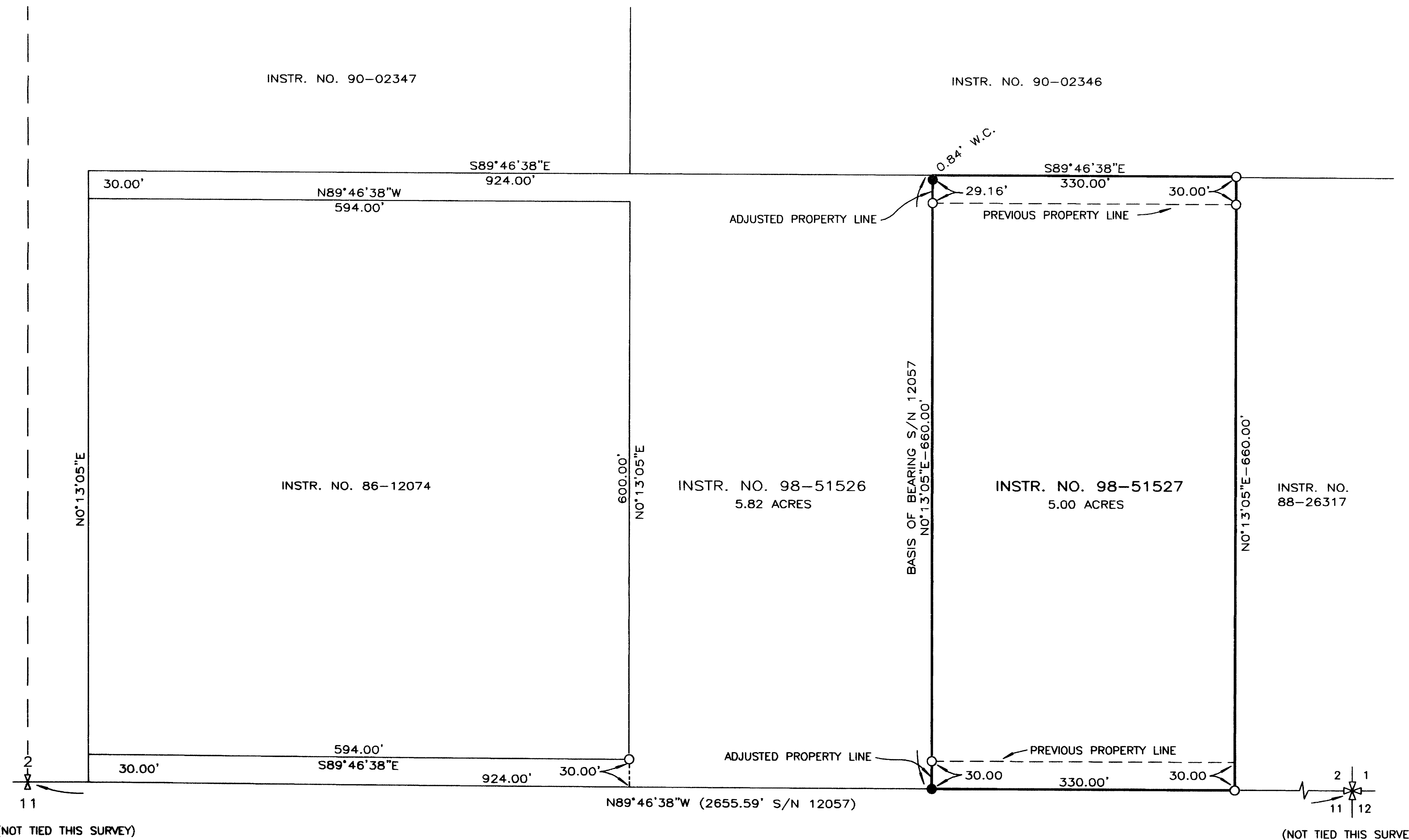

(NOT TIED THIS SURVEY)

(NOT TIED THIS SURVEY)

APPROVED BY JACKSON COUNTY PLANNING DEPARTMENT THIS 9<sup>th</sup> DAY OF April, 1998.  
 J.C.P.D. FILE NO. 98-592-9A  
*Michael Savage*  
 PLANNER

\*\* RECEIVED \*\*  
 Date 4-15-99 By BF  
 This survey consists of:  
1 sheet(s) Map  
0 page(s) Narrative  
 JACKSON COUNTY SURVEYOR

REGISTERED PROFESSIONAL LAND SURVEYOR  
*Herbert A. Farber*  
 OREGON JULY 26, 1985  
 HERBERT A. FARBER 2189  
 RENEWAL DATE 12-31-99

