

T 39 S, R 1 E 12 7 T 39 S, R 2 E

SEC. COR Fd.C.S. 2" I. Pipe w/br. disc



SCALE 1" = 100'

Basis of Bearings R.S. No. 7182

LEGEND

- = Set 5/8" x 24" Iron Pin (tagged P.L.S. 638)
- = Fd. 5/8" I. Pin per R.S. No. 7182 and 15329 unless noted otherwise
- OR.J.C.O. = Official Records Jackson County Oregon

APPROVAL:

*Mildred W. Mott*  
 Jackson County Department of Planning

4-6-99  
 Date

File No. 98-730-PLA

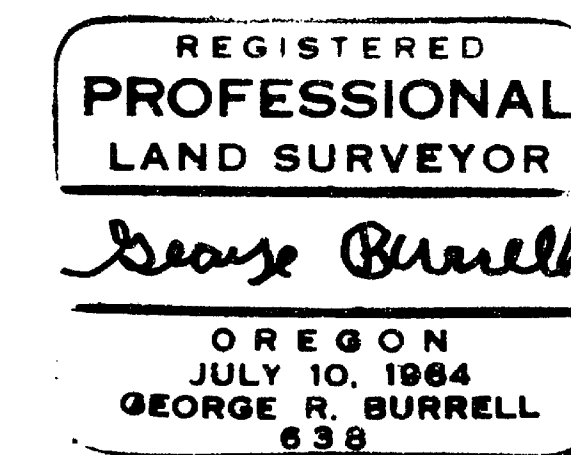
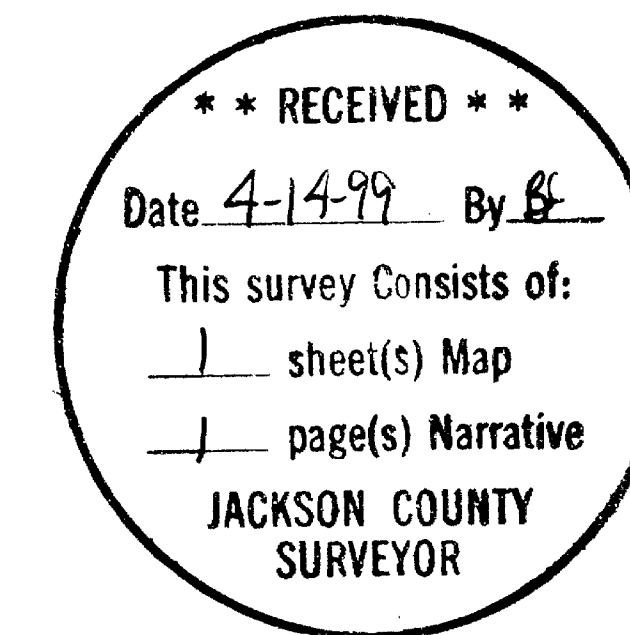

Exp 12/31/99

MAP OF SURVEY

Of Property Line Adjustment located in the N.E.1/4 of Section 12, Township 39 South, Range 1 East W.M.  
 For: JAMES C. MILLER  
 By: George Burrell, P.L.S., 1379 Brookdale Ave. Medford, Oregon 97504 April 5, 1999

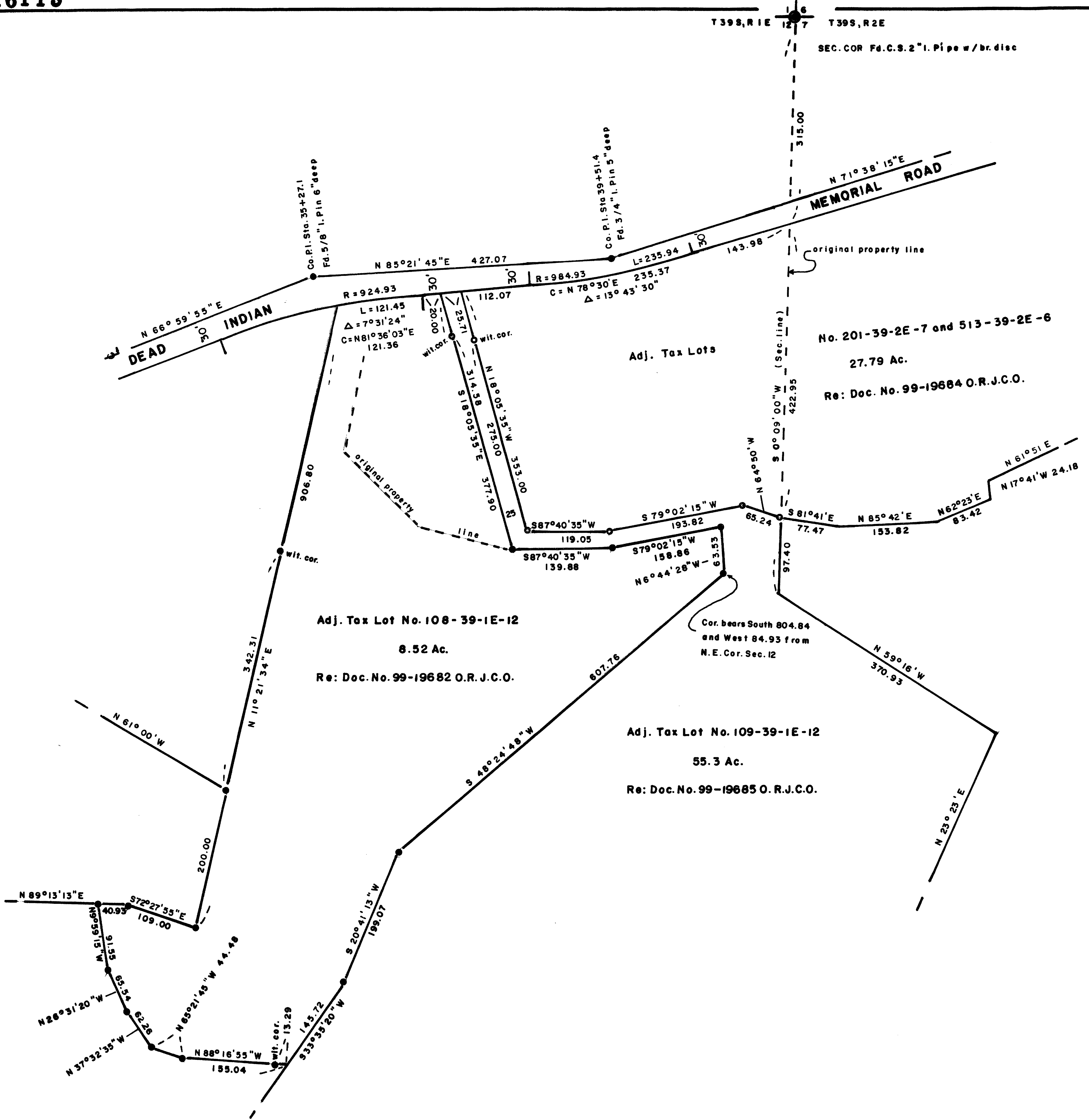

SURVEY NO. 16113

SURVEY NARRATIVE TO COMPLY WITH O.R.S. 209.250

FOR:

James C. Miller  
P.O. Box 1088  
Ashland, OR 97520

LOCATION:

The Northeast 1/4 of Section 12, Township 39 South, Range 1 East

PURPOSE:

To monument and describe a property line adjustment between Tax Lots No. 108 and 109-39-1E-12 and 201-39-2E-7

PROCEDURE:

The found monuments of Recorded Surveys No. 7182 and 15329 were used as control for establishing the new adjusted boundaries according to the clients instructions and parameters of approval by the Jackson County Department of Planning.

BY:

George Burrell, P.L.S.  
1379 Brookdale Ave.  
Medford, OR 97504  
April 5, 1999

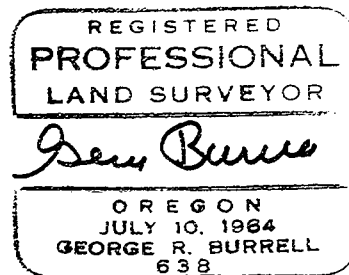
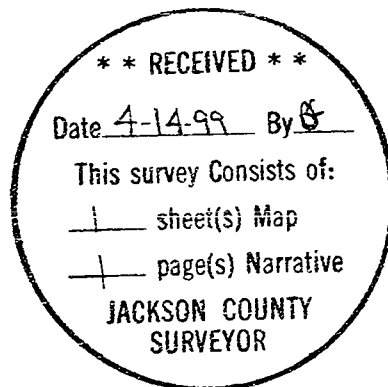

Exp. 12/31/99

T.L. No. 108 and 109-39-1E-12  
T.L. No. 201-39-2E-7