

16110

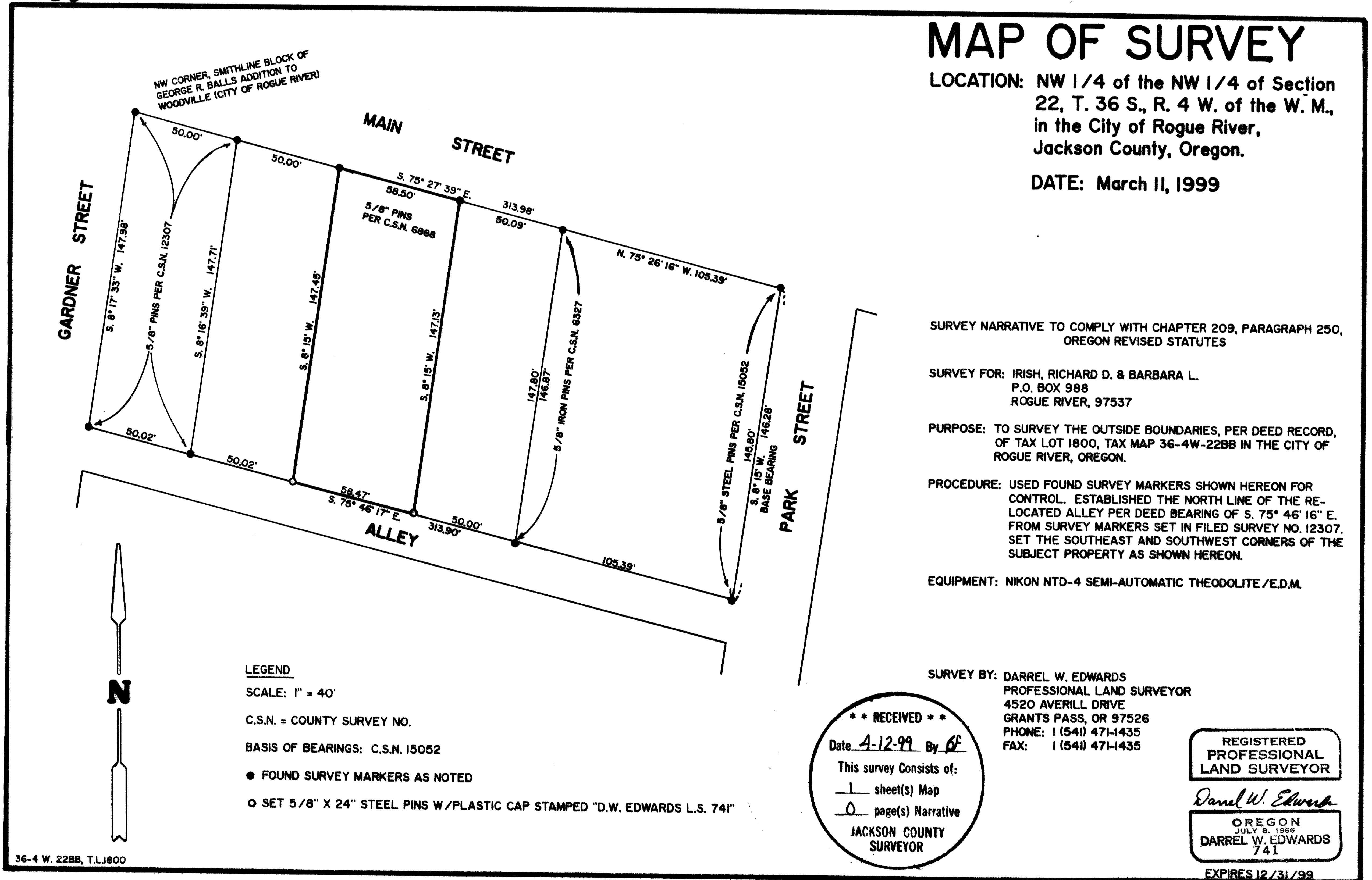

MAP OF SURVEY

LOCATION: NW 1/4 of the NW 1/4 of Section 22, T. 36 S., R. 4 W. of the W. M., in the City of Rogue River, Jackson County, Oregon.

DATE: March 11, 1999

SURVEY NARRATIVE TO COMPLY WITH CHAPTER 209, PARAGRAPH 250, OREGON REVISED STATUTES

SURVEY FOR: IRISH, RICHARD D. & BARBARA L.
P.O. BOX 988
ROGUE RIVER, 97537

PURPOSE: TO SURVEY THE OUTSIDE BOUNDARIES, PER DEED RECORD, OF TAX LOT 1800, TAX MAP 36-4W-22BB IN THE CITY OF ROGUE RIVER, OREGON.

PROCEDURE: USED FOUND SURVEY MARKERS SHOWN HEREON FOR CONTROL. ESTABLISHED THE NORTH LINE OF THE RE-LOCATED ALLEY PER DEED BEARING OF S. 75° 46' 16" E. FROM SURVEY MARKERS SET IN FILED SURVEY NO. 12307. SET THE SOUTHEAST AND SOUTHWEST CORNERS OF THE SUBJECT PROPERTY AS SHOWN HEREON.

EQUIPMENT: NIKON NTD-4 SEMI-AUTOMATIC THEODOLITE /E.D.M.

SURVEY BY: DARREL W. EDWARDS
PROFESSIONAL LAND SURVEYOR
4520 AVERILL DRIVE
GRANTS PASS, OR 97526
PHONE: 1 (541) 471-1435
FAX: 1 (541) 471-1435

**** RECEIVED ****
Date 4-12-99 By df
This survey Consists of:
1 sheet(s) Map
0 page(s) Narrative
JACKSON COUNTY
SURVEYOR

REGISTERED
PROFESSIONAL
LAND SURVEYOR
Darrel W. Edwards
OREGON
JULY 8, 1966
DARREL W. EDWARDS
741
EXPIRES 12/31/99

LEGEND

SCALE: 1" = 40'

C.S.N. = COUNTY SURVEY NO.

BASIS OF BEARINGS: C.S.N. 15052

● FOUND SURVEY MARKERS AS NOTED

○ SET 5/8" X 24" STEEL PINS W/PLASTIC CAP STAMPED "D.W. EDWARDS L.S. 741"

36-4 W. 22BB, T.L.1800

16110