

1171

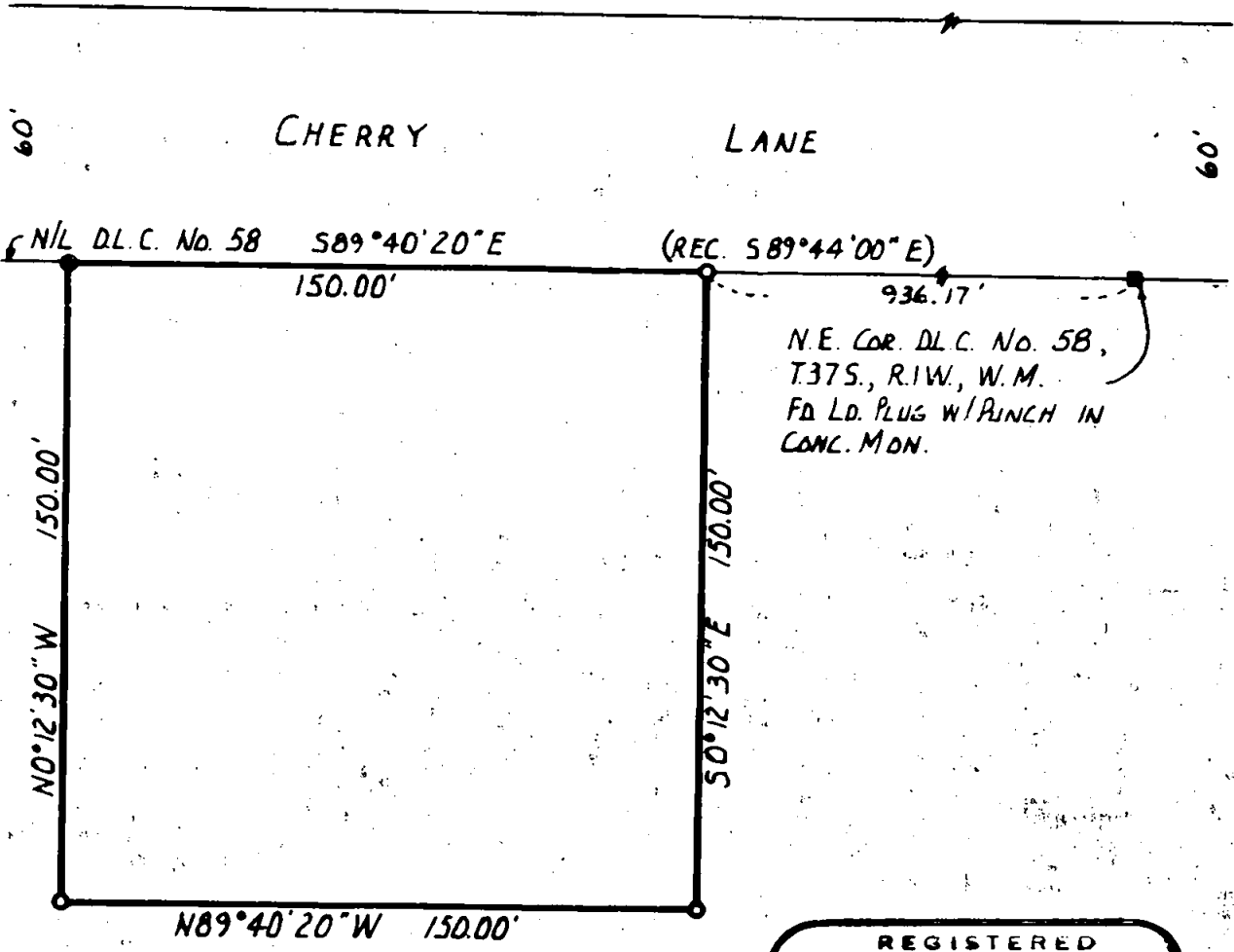
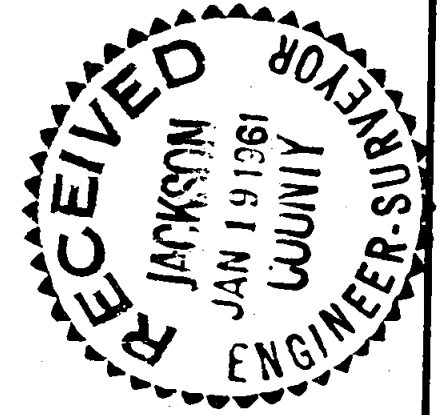

N.E. COR. D.L.C. No. 58,
T.37S., R.1W., W.M.
FD LD. PLUG W/PUNCH IN
CONC. MON.

BOUNDARY SURVEY OF PROPERTY
SITUATE IN
D.L.C. No. 58, T.37S., R.1W., W.M.
JACKSON COUNTY OREGON
FOR
RALPH L. AND VIRGINIA D. COOK

L.P. LOVEJOY - R.S. MEDFORD, ORE.
SCALE: 1" = 50' 1-6-61

BEARINGS BY PREVIOUS SURVEY
● = FD. 5/8" IRON PIN SET IN CONC.
○ = SET 5/8" STEEL PIN

REGISTERED
OREGON
LAND SURVEYOR

Leland P. Lovejoy

NOVEMBER 18, 1949
LELAND P. LOVEJOY
262

Survey Narrative to Comply with Section 87-3301947 Oregon State Laws

Survey For: Ralph L. & Virginia D. Cook
Route 3, Box 174
Medford, Oregon.

Purpose of Survey: To establish property boundaries.

Survey Location: D. L. C. No. 58, T 37 S., R 1 W.,
W. M., Jackson County, Oregon.

Survey Procedure: Found NE Cor. D. L. C. No. 58, also
NW Cor. of D. L. C. No. 58, and other
survey points, and used as basis for
survey control. Set 5/8" steel pins.

Leland P. Lovejoy
Registered Land Surveyor

Work completed January 6, 1961

