

16109

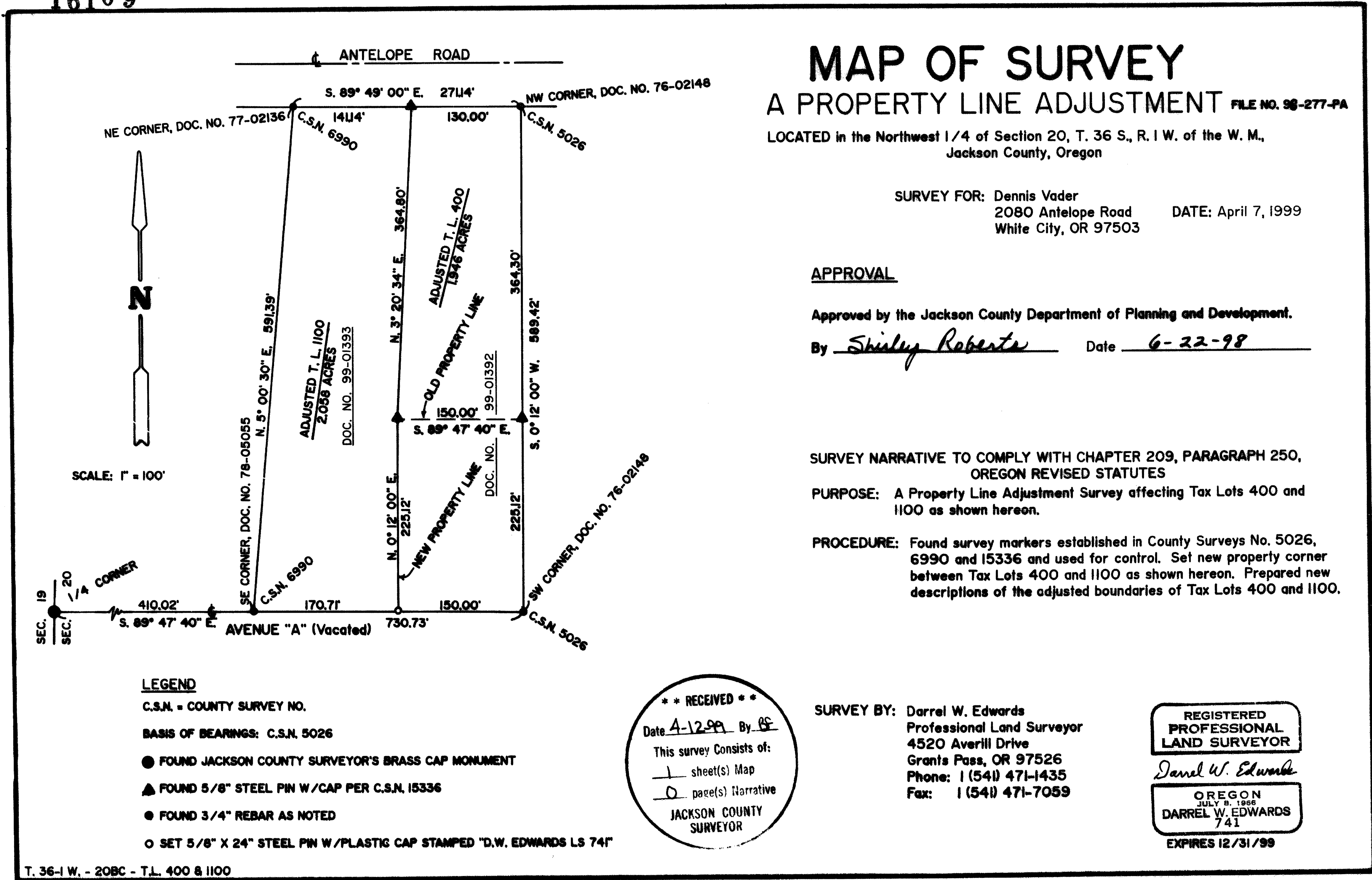

MAP OF SURVEY A PROPERTY LINE ADJUSTMENT

FILE NO. 98-277-PA
LOCATED in the Northwest 1/4 of Section 20, T. 36 S., R. 1 W. of the W. M.,
Jackson County, Oregon

SURVEY FOR: Dennis Vader
2080 Antelope Road
White City, OR 97503
DATE: April 7, 1999

APPROVAL

Approved by the Jackson County Department of Planning and Development.

By Shirley Roberts Date 6-22-98

SURVEY NARRATIVE TO COMPLY WITH CHAPTER 209, PARAGRAPH 250,
OREGON REVISED STATUTES

PURPOSE: A Property Line Adjustment Survey affecting Tax Lots 400 and
1100 as shown hereon.

PROCEDURE: Found survey markers established in County Surveys No. 5026,
6990 and 15336 and used for control. Set new property corner
between Tax Lots 400 and 1100 as shown hereon. Prepared new
descriptions of the adjusted boundaries of Tax Lots 400 and 1100.

LEGEND

- C.S.N. = COUNTY SURVEY NO.
- BASIS OF BEARINGS: C.S.N. 5026
- FOUND JACKSON COUNTY SURVEYOR'S BRASS CAP MONUMENT
- ▲ FOUND 5/8" STEEL PIN W/CAP PER C.S.N. 15336
- FOUND 3/4" REBAR AS NOTED
- SET 5/8" X 24" STEEL PIN W/PLASTIC CAP STAMPED "D.W. EDWARDS LS 741"

** RECEIVED **
Date 4-12-99 By DF
This survey consists of:
1 sheet(s) Map
0 page(s) Narrative
JACKSON COUNTY
SURVEYOR

SURVEY BY: Darrel W. Edwards
Professional Land Surveyor
4520 Averill Drive
Grants Pass, OR 97526
Phone: 1 (541) 471-1435
Fax: 1 (541) 471-7059

REGISTERED
PROFESSIONAL
LAND SURVEYOR

Darrel W. Edwards

OREGON
JULY 8, 1986
DARREL W. EDWARDS
741

EXPIRES 12/31/99

T. 36-1 W. - 20BC - T.L. 400 & 1100

16109