

# MAP OF SURVEY

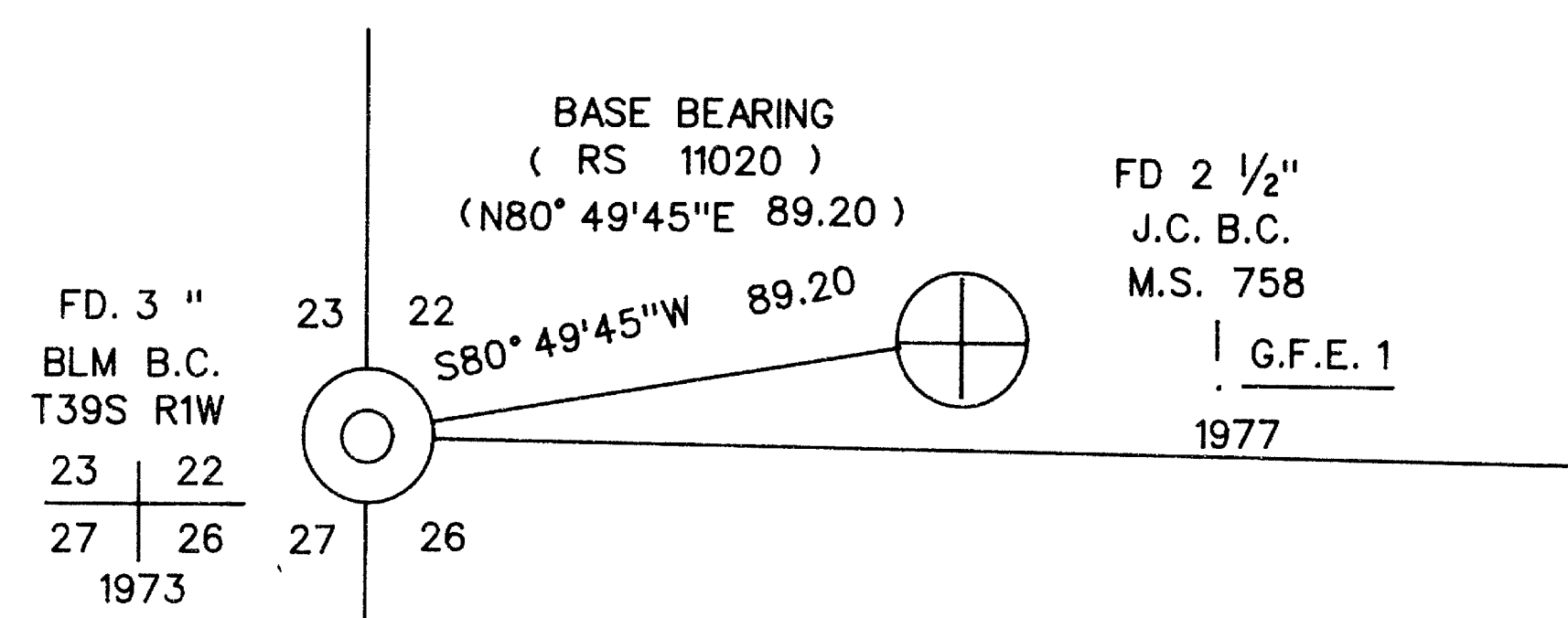

DETAIL A  
NOT TO SCALE

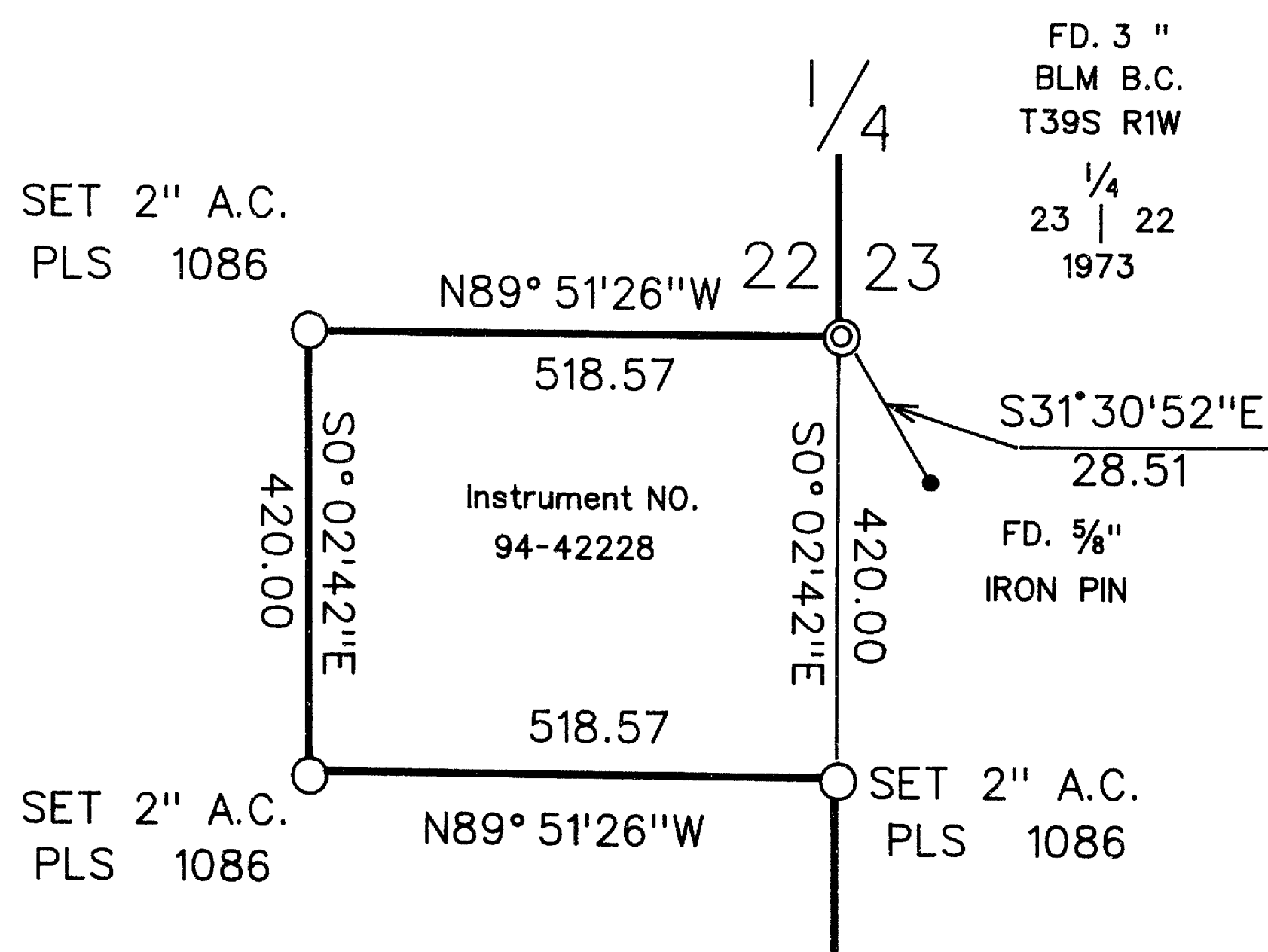
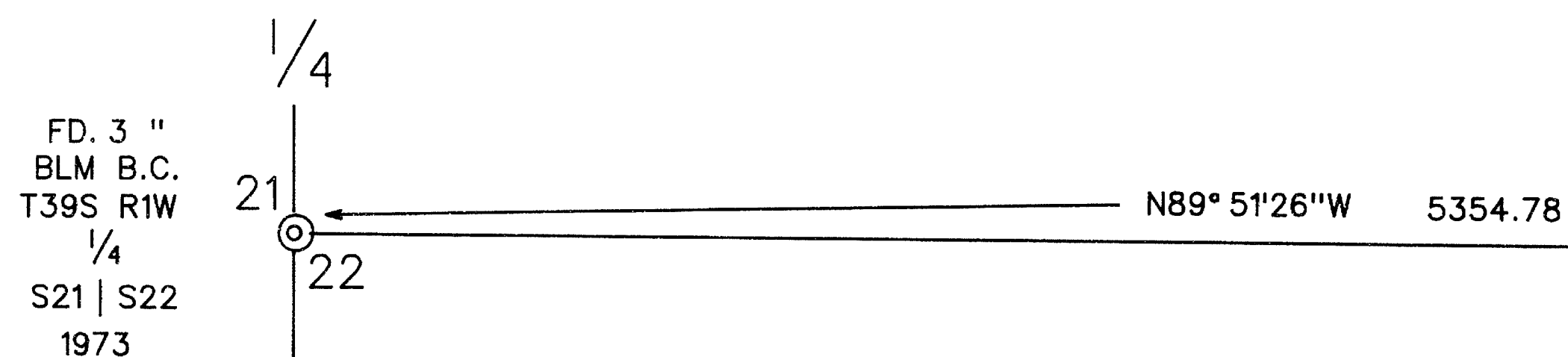

DETAIL B  
NOT TO SCALE

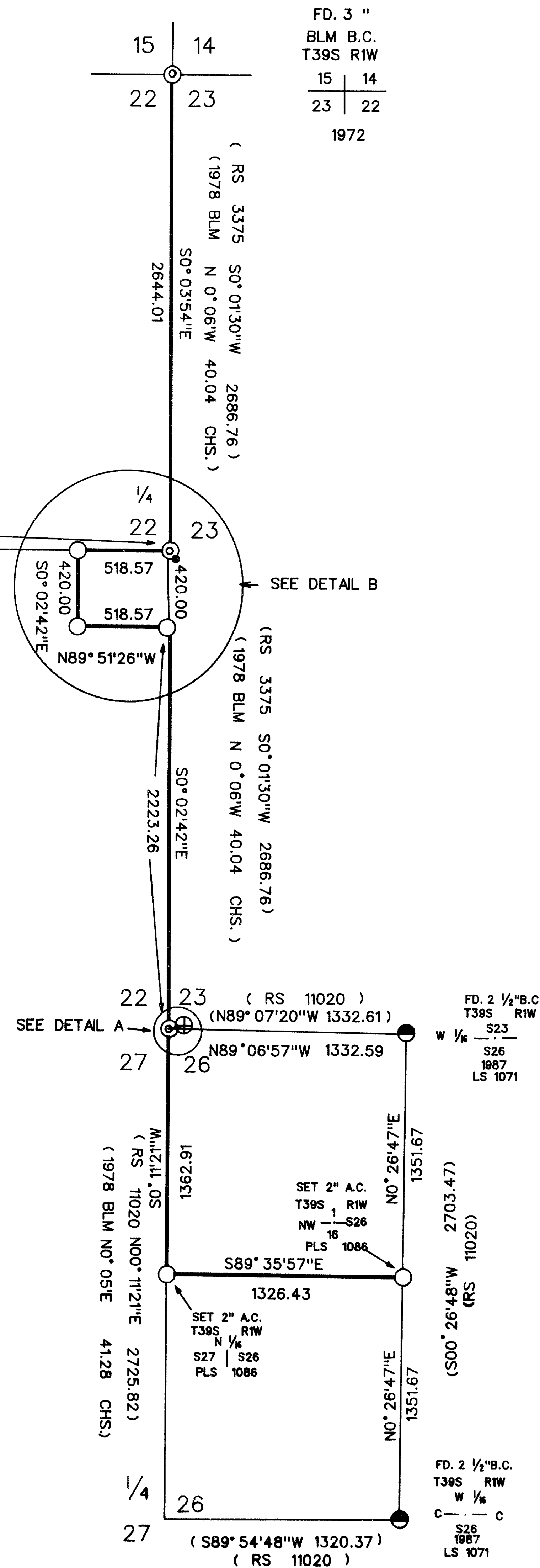

## LOCATION

SEC. 22, 27, AND THE N.W. QUARTER OF SEC. 26 TWP. 39 S., R. 1 W., W.M.

## SURVEY FOR

BOISE CASCADE  
TIMBER AND WOOD PRODUCTS GROUP  
P.O. BOX 100  
MEDFORD, OREGON 97501

## LEGEND

- ⊕ FOUND JACKSON COUNTY MONUMENT
- FOUND 2 1/2" BRASS CAP SET SURVEY No. 11020
- ⊙ FOUND 3" BLM BRASS CAP
- FOUND 5/8" IRON PIN SET SURVEY No. 3375
- SET 5/8" BY 30" IRON PIN WITH 2" ALUM. CAP
- ( ) RECORD DATA
- LINE MARKED AND POSTED THIS SURVEY

## BASIS OF BEARING

SURVEY No. 11020  
(SEE DETAIL A)

## SCALE

1" = 600'

## DATE

APRIL 12, 1999

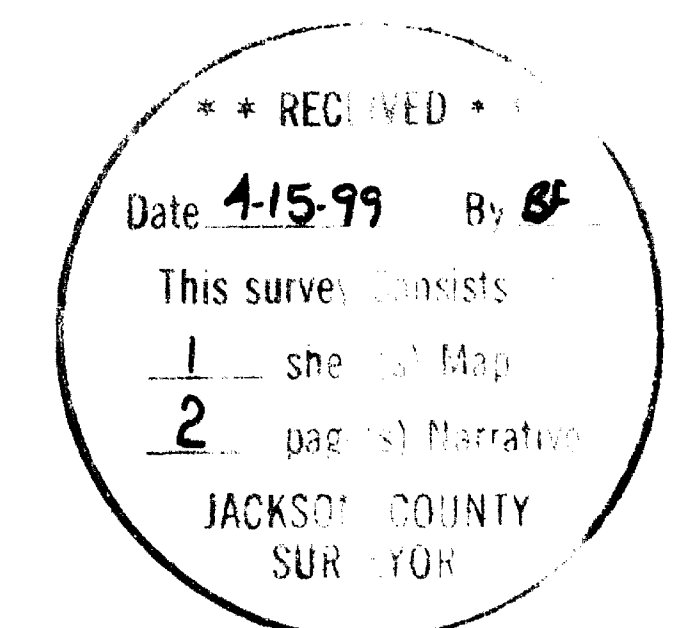

## SURVEY BY

RAMBO SURVEYING  
ARTHUR R. RAMBO  
735 VISTA PARK DRIVE  
EAGLE POINT, OREGON 97524

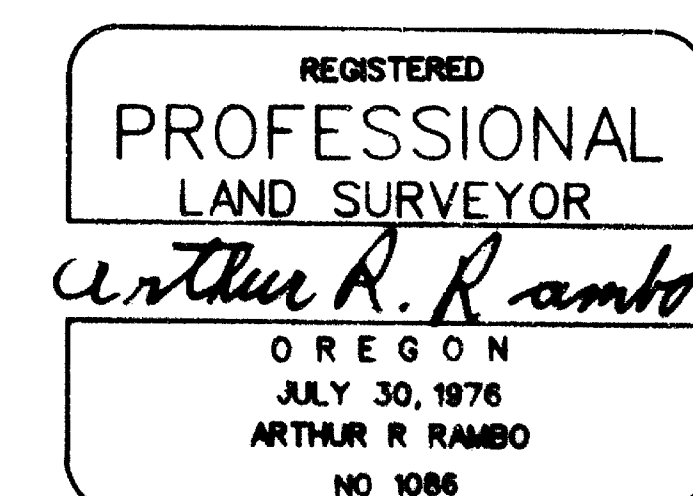

EXPIRES DECEMBER 31, 2000

TAX LOT No. 39-1W-(7400, 7500, 8300, & 8400)

AT THE NORTH ONE-SIXTEENTH CORNER COMMON TO SECTION 26 AND SECTION 27 I SET A 2-INCH DIAMETER ALUMINUM CAP.

FROM WHICH:

AN 18.5 INCH DIAMETER MADRONA BEARS S78°58'W, 13.5 FEET, MARKED N1/16S27 IN UPPER FACE, BT IN LOWER FACE.  
A 7 INCH DIAMETER DOUGLAS FIR BEARS S47°51'E, 5.8 FEET, MARKED N1/16S26 IN UPPER FACE, BT IN LOWER FACE.

AT THE NORTHWEST ONE-SIXTEENTH CORNER OF SECTION 26 I SET A 2 INCH DIAMETER ALUMINUM CAP.

FROM WHICH:

AN 11 INCH DIAMETER DOUGLAS FIR BEARS N54°30'E, 32.9 FEET, MARKED NW1/16S26 IN UPPER FACE, BT IN LOWER FACE.  
A 12.5 INCH DIAMETER DOUGLAS FIR BEARS S18°01'E, 40.5 FEET, MARKED NW1/16S26 IN UPPER FACE; BT IN LOWER FACE.

AT THE NORTHWEST CORNER OF PARCEL DESCRIBED IN INSTRUMENT NUMBR 94-42228 I SET A 2 INCH DIAMETER ALUMINUM CAP.

FROM WHICH:

AN 8.5 INCH DIAMETER MADRONA BEARS S71°30'W, 116.04 FEET, MARKED BT IN ONE FACE.  
A 7 INCH DIAMETER OAK BEARS N28°06'E, 35.1 FEET, MARKED BT IN ONE FACE.

AT THE SOUTHWEST CORNER OF PARCEL DESCRIBED IN INSTRUMENT NUMBER 94-42228 I SET A 2 INCH DIAMETER ALUMINUM CAP.

FROM WHICH:

AN 8 INCH DIAMETER MADRONA BEARS N39°07'W, 24.4 FEET, MARKED BT IN ONE FACE.  
A 7 INCH DIAMETER MADRONA BEARS S20°58'E, 32.9 FEET, MARKED BT IN ONE FACE.

AT THE SOUTHEAST CORNER OF PARCEL DESCRIBED IN INSTRUMENT NUMBER 94-42228 I SET A 2 INCH DIAMETER ALUMINUM CAP.

FROM WHICH:

AN 8 INCH DIAMETER MAPLE BEARS S20°29'W, 23.1 FEET, MARKED BT IN ONE FACE.  
A 13.5 INCH DIAMETER DOUGLAS FIR BEARS N57°20'W, 31.7 FEET, MARKED BT IN ONE FACE.

I MARK A NEW TREE AT THE ONE-QUARTER CORNER COMMON TO SECTION 22 AND SECTION 23. AT THE CORNER LOCATION I FOUND A 3 INCH DIAMETER BLM BRASS CAP.

FROM WHICH:

I MARK A NEW TREE.  
AN 8 INCH DIAMETER PONDEROSA PINE BEARS N71°08'W, 35.7 FEET; MARKED 1/4S22 IN UPPER FACE, BT IN LOWER FACE.

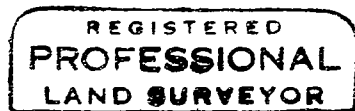

*Arthur R. Rambo*

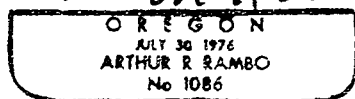

REGISTRATION EXPIRES  
DECEMBER 31, 2000

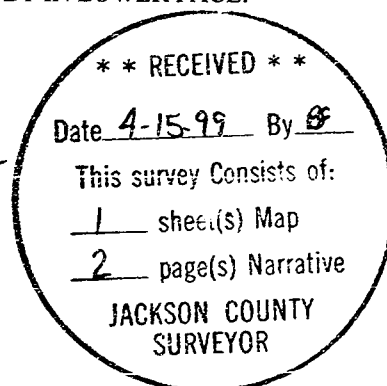

## SURVEY NARRATIVE TO COMPLY WITH O.R.S. 209.250

LOCATION: SECTION 22, SECTION 27, AND THE NORTHWEST QUARTER OF SECTION 26, TOWNSHIP 39 SOUTH, RANGE 1 WEST, WILLAMETTE MERIDIAN.

SURVEY FOR: BOISE CASCADE  
TIMBER AND WOOD PRODUCTS GROUP  
P. O. BOX 100  
MEDFORD, OREGON 97501

SURVEY BY: RAMBO SURVEYING  
ARTHUR R. RAMBO  
735 VISTA PARD DRIVE  
EAGLE POINT, OREGON 97524

DATE: APRIL 12, 1999

BASIS OF BEARING: SURVEY NUMBER 11020

PURPOSE: TO SURVEY, MARK, AND POST CERTAIN BOISE CASCADE PROPERTY LINES IN SECTIONS 22, 27, AND 26 AS SHOWN ON THE MAP OF SURVEY TO ACCOMPANY THIS NARRATIVE.

PROCEDURE: A SEARCH OF RECORDS REVEALED THAT THE CORNERS NEEDED FOR CONTROL OF THIS SURVEY HAD BEEN RE-ESTABLISHED FROM ORIGINAL EVIDENCE OR PROPORTIONATE MEASUREMENT. THE ONE-QUARTER CORNER COMMON TO SECTION 22 AND SECTION 23 HAD BEEN RE-ESTABLISHED BY L.E. AGER ON SURVEY NUMBER 3375. THE BUREAU OF LAND MANAGEMENT (BLM) SURVEYED THE LINE COMMON TO SECTION 22 AND SECTION 23 AND FOUND THE MONUMENT SET ON SURVEY NUMBER 3375 FOR THE CORNER COMMON TO SECTIONS 22 AND 23 TO BE OUT OF POSITION. AT THIS TIME THE BLM SET A MONUMENT FOR THE PROPORTION POSITION FOR THE ONE-QUARTER CORNER COMMON TO SECTIONS 22 AND 23. THE BLM POSITION FOR THE CORNER COMMON TO SECTIONS 22 AND 23 WAS ACCEPTED AS THE BEST POSSIBLE EVIDENCE FOR THIS CORNER.

TO MARK THE BOUNDARY OF THAT PARCEL OF LAND DESCRIBED IN INSTRUMENT NUMBER 98-42228 THE DISTANCES WERE HELD BEGINNING AT THE EAST ONE-QUARTER CORNER OF SECTION 22. THE NORTH LINE OF SAID PARCEL WAS RUN ALONG THE NORTH LINE OF THE NORTHEAST QUARTER OF THE SOUTHEAST QUARTER OF SAID SECTION 22. THE SOUTH LINE OF SAID PARCEL WAS RUN PARALELL TO THE NORTH LINE OF SAID PARCEL. THE EAST LINE OF SAID PARCEL WAS RUN ALONG THE EAST LINE OF THE NORTHEAST QUARTER OF THE SOUTHEAST QUARTER OF SAID SECTION 22. THE WEST LINE OF SAID PARCEL WAS RUN PARALELL TO THE EAST LINE OF SAID PARCEL.

SURVEY NUMBER 11020 WAS USED TO CALCULATE THE SUBDIVISION OF THE NORTHWEST QUARTER OF SECTION 26. A SURVEY WAS RUN TYING TO THE MONUMENTS NEEDED FOR CONTROL. THEN THE MONUMENTS WERE SET AND LINES WERE MARKED AND POSTED AS SHOWN ON THE PLAT TO ACCOMPANY THIS NARRATIVE.

CORNERS SET THIS SURVEY:  
ALL MEASUREMENTS TO BEARING TREES ARE TO THE CENTER OF TREE AT BASE UNLESS OTHERWISE STATED. ALL BEARING TREES HAVE A BRASS WASHER MARKED PLS 1086 NAILED TO LOWER FACE.