

16103

SURVEY FOR:

Leonard Yost
2415 Charles Lane
Medford, OR. 97501

LOCATION:

Lot 5 of O. HARBAUGH'S SUBD.
and in the S.E. 1/4 of
Section 26, T.37S., R.2W., W.M.,
Jackson County, Oregon

SURVEY BY:

Kaiser Surveying
19440 Hwy. 62
Eagle Point, Or. 97524

DATE:

April 8, 1999

LEGEND

- o = Found 5/8" Rebar with Plastic Cap - S.N. 11712
- Δ = Found 3/4" Rebar S.N. 6211
- = Set 5/8" x 24" Rebar with Plastic Cap marked "KAISER RLS 803"
- S.N. = Record Survey Number County Surveyors Office
- () = Record/S.N. 1270
- (()) = Record/S.N. 11712
- ((()) = Record/S.N. 6211
- [] = Record/S.N. 1458
- { } = Record/Inst. No. 73-07431 O.R.
- PLAT = Record/O. HARBAUGH'S SUBD.

T.L. No. 372W 26DB - 800

** RECEIVED **
Date 4-9-99 By JK
This survey consists of:
1 sheet(s) Map
1 page(s) Narrative
JACKSON COUNTY SURVEYOR

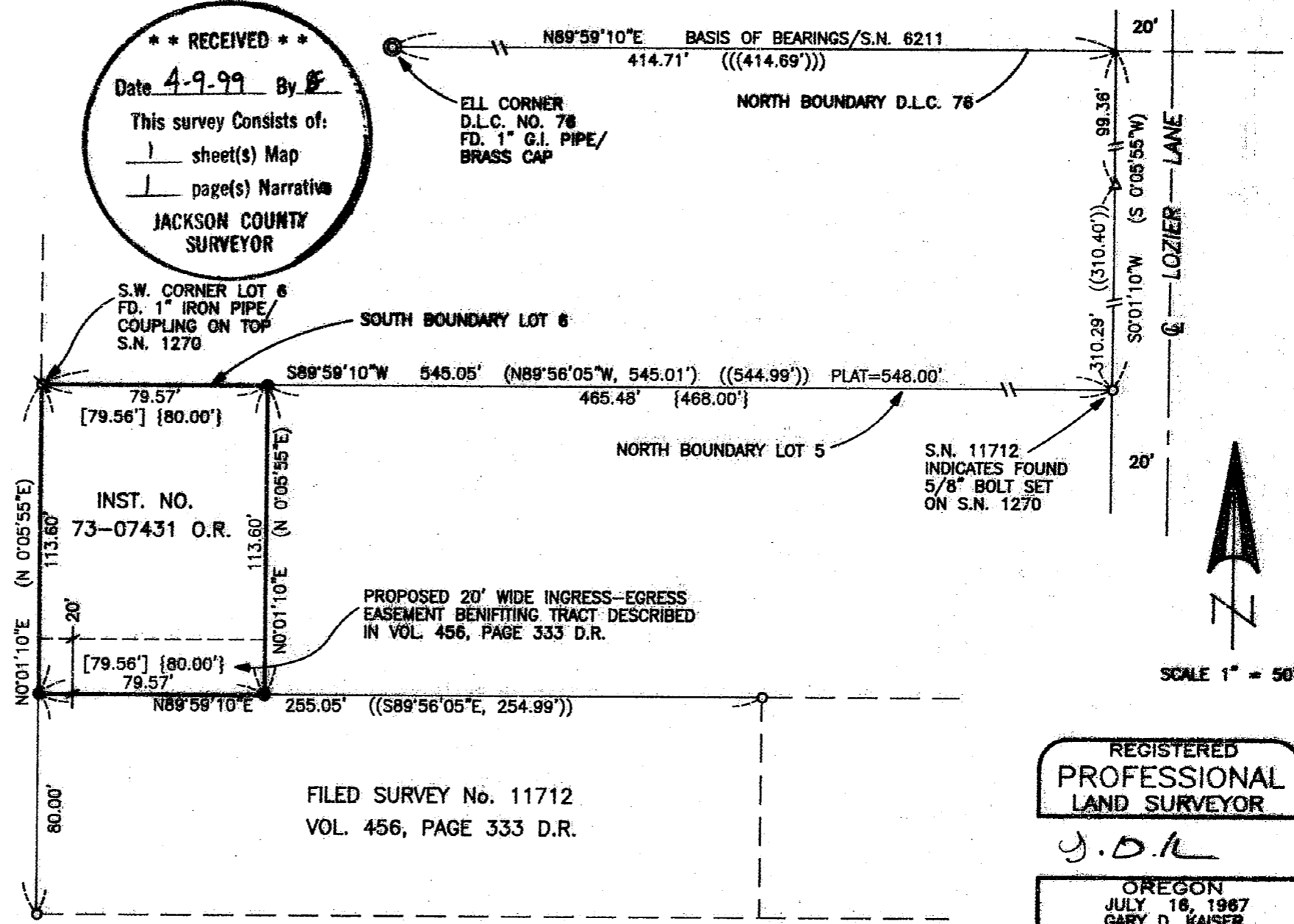

FILED SURVEY No. 11712
VOL. 456, PAGE 333 D.R.

REGISTERED
PROFESSIONAL
LAND SURVEYOR

J.D.K.

OREGON
JULY 16, 1987
GARY D. KAISER
No. 803
EXP. 6-30-99

16103

GARY D. KAISER
R.P.L.S. ORE. 803
C.W.R.E. ORE. 73

KAISER SURVEYING
19440 HIGHWAY 62
EAGLE POINT, OREGON 97524

PHONE
SHADY COVE (541) 878-3995
FAX (541) 878-3995

SURVEY NO. 16103

SURVEY NARRATIVE TO COMPLY WITH O.R.S. 209.250

SURVEY FOR: LEONARD YOST
2415 CHARLES LANE
MEDFORD, OR 97501

SURVEY BY: KAISER SURVEYING
19440 HWY. 62
EAGLE POINT, OR 97524

LOCATION: Lot 5 of O. HARABAUGH'S SUBD. and in
the SE ¼ of Section 26, T.37S.,
R.2W., W.M., Jackson County, Oregon

BASIS OF BEARINGS: Filed Survey No. 6211, North bdry.
D.L.C. No. 76

DATE: April 8, 1999

PURPOSE: Boundary survey of tract described
in Inst. No. 73-07431 O.R.

PROCEDURE: The North boundary of the subject
property is the North boundary of Lot 5 of O'HARABAUGH'S
SUBD. and the West boundary is the West boundary of said Lot
5. These boundaries were located per Filed Survey No. 1270
and 1458.

The subject property North and East boundaries were
monumented on said Filed Survey Nos. 1270 and 1458. The East
boundary was located by proportionate distance on Filed
Survey No. 1458. The monuments set on said Survey No. 1458
for East boundary of the subject property have been
destroyed, we reset them as previously set.

The South boundary was located per Filed Survey Nos.
1458 and 11712.

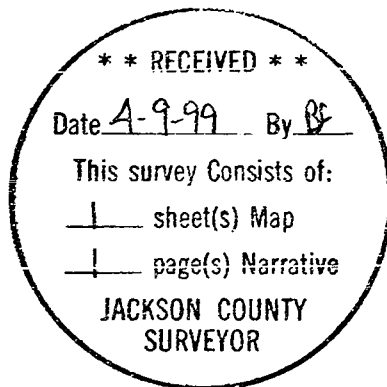

G.D.K.

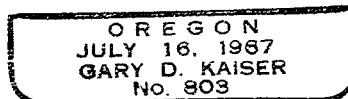

EX 6-3-99