

DODGE BRIDGE ROAD

LOCATED IN: N.E. 1/4 AND S.E. 1/4, SEC. 17; T. 35 S., R. 1 W., W.M.
MARCH 25, 1999

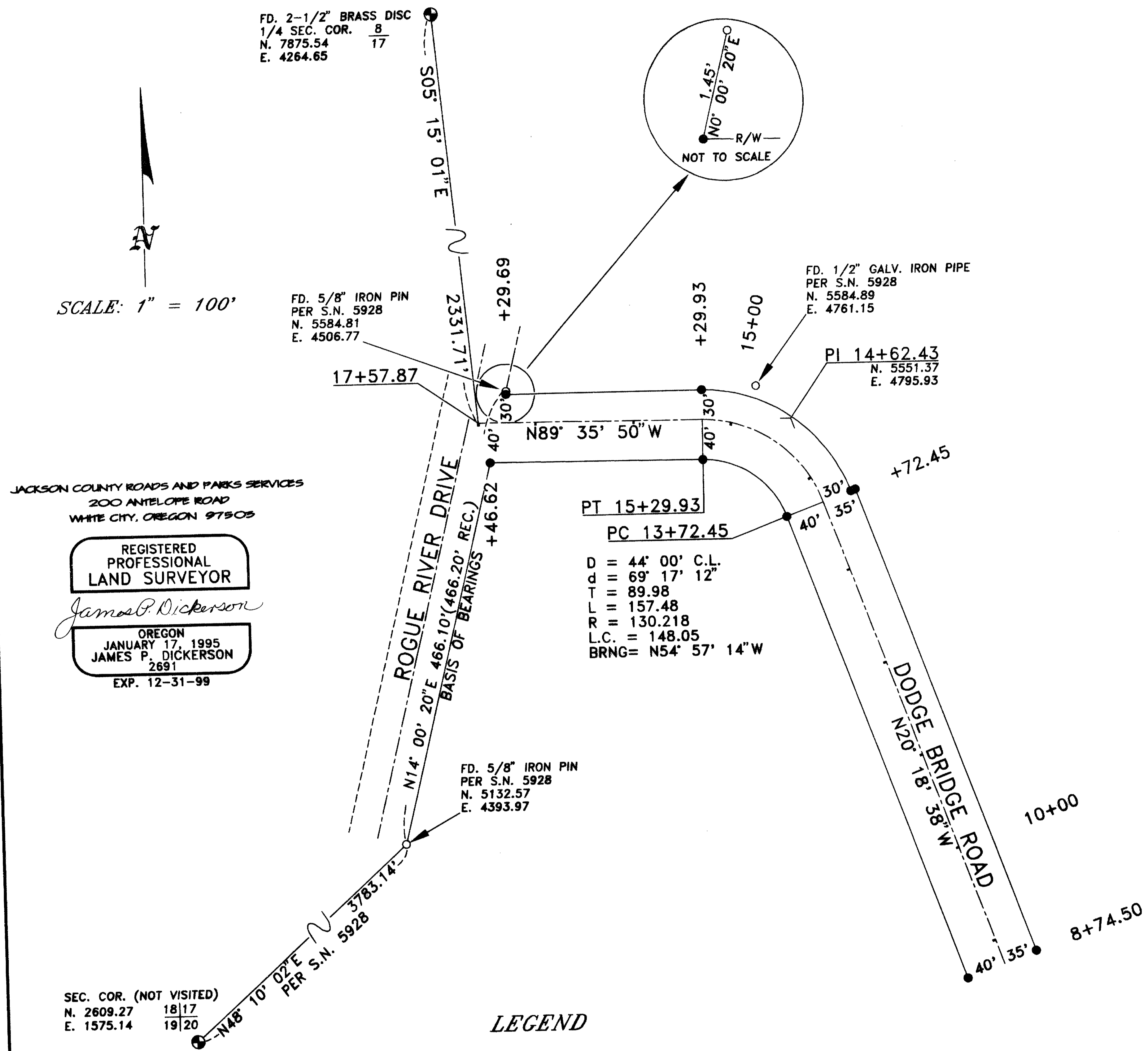

LEGEND

- ⊙ GOVERNMENT CORNER AS NOTED.
- FOUND MONUMENT AS NOTED.
- SET 5/8" X 24" IRON PIN WITH YELLOW PLASTIC CAP MARKED "JACKSON CO. RDS & PKS SVC." ALL PINS ARE SET AT RIGHT ANGLES TO CENTERLINE UNLESS OTHERWISE NOTED.

**** RECEIVED ****
Date 3-26-99 By [Signature]
This survey consists of:
1 sheet(s) Map
1 page(s) Narrative
JACKSON COUNTY SURVEYOR



JACKSON COUNTY, OREGON

200 ANTELOPE ROAD • WHITE CITY, OREGON 97503

ROADS & PARKS SERVICES
JOSEPH L. STRAHL, DIRECTOR
(541) 826-3122 or (541) 776-7268
FAX: (541) 830-6407

16095

SURVEY NARRATIVE TO COMPLY WITH 209.250 O. R. S.

DODGE BRIDGE ROAD

LOCATION: N. E. 1/4 and S. E. 1/4 Sec. 17; T. 35 S., R. 1 W., W. M.

PURPOSE OF SURVEY: To define and monument the right of way owned by Jackson County, Oregon. Right of way was established by the Board of County Commissioners order No. 125-93.

PROCEDURE: Utilizing a Wild T. C. 1010 Total Station, a closed traverse was run tying found monuments and government corners as shown on the attached map. A R/W centerline was established and accepted by the above mentioned board order. R/W monuments were set at right angles to centerline unless otherwise noted.

BASIS OF BEARINGS: The easterly right of way line of Rogue River Drive as determined by S. N. 5928.

SURVEY FOR: Jackson County Roads and Parks Services

200 Antelope Road
White City, Oregon 97503

**** RECEIVED ****
Date 3-26-99 By JF
This survey consists of:
1 sheet(s) Map
1 page(s) Narrative
JACKSON COUNTY
SURVEYOR

REGISTERED
PROFESSIONAL
LAND SURVEYOR

James P. Dickerson

OREGON
JANUARY 17, 1995
JAMES P. DICKERSON
2691

EXPIRES 12-31-99

DATE: March 25, 1999