

MAP OF SURVEY
For
SANTO COMINOS

Located in:
Lots 43 and 44 of Southern Home Tract
In The S.W. 1/4 of Section 10, T.39S., R.1E., W.M.
City of Ashland, Jackson County, Oregon

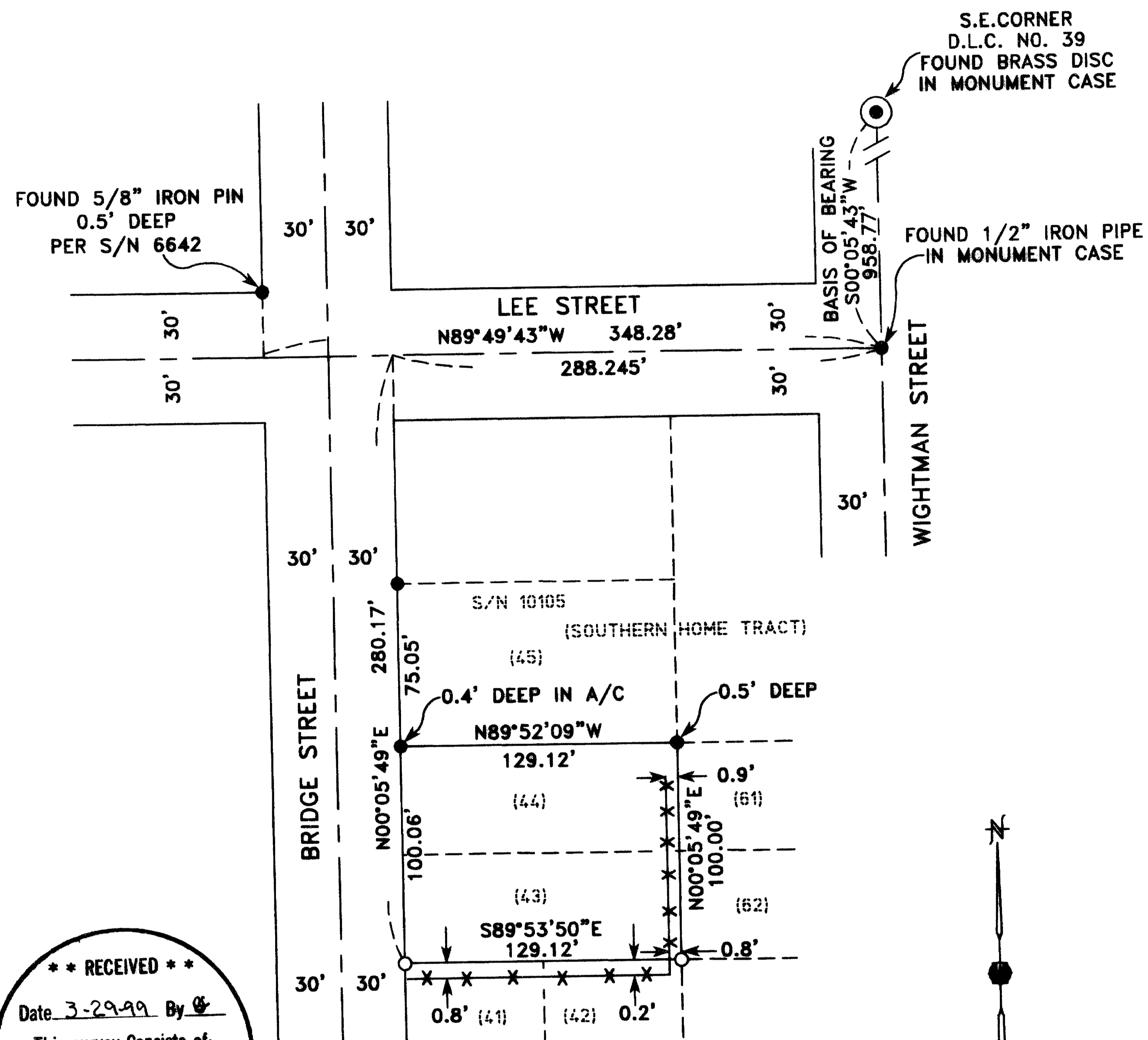

**** RECEIVED ****
Date 3-29-99 By [Signature]
This survey consists of:
1 sheet(s) Map
1 page(s) Narrative
JACKSON COUNTY
SURVEYOR

HOFFBUHR & ASSOCIATES, INC.
1062 E. JACKSON STREET MEDFORD, OREGON
(541)779-4641

BY: DARRELL L. HUCK PLS No. 2023
SCALE: 1 inch = 60 feet March 4, 1999
BASIS OF BEARING: SURVEY NO. 10105

- = Set 5/8"x24" Iron pin with plastic cap marked "D. Huck LS 2023".
- = Found 5/8" iron pin with plastic cap marked "SWAIN LS 2023"
- X-X- = Existing fence line
- S/N = Filed Survey Number

REGISTERED
PROFESSIONAL
LAND SURVEYOR

Darrell L. Huck
OREGON
FEBRUARY 4, 1983
DARRELL L. HUCK
2023

Expires 6/30/99

SURVEY NO. 16094

**SURVEY NARRATIVE TO COMPLY WITH PARAGRAPH 209.250
OREGON REVISED STATUTES**

Survey For: Santo Cominos
P.O. Box 492
Talent, Oregon 97540

Location: Lots 43 and 44 of SOUTHERN HOME TRACT in the Southwest One-Quarter (1/4) of Section 10, Township 39 South, Range 1 East, Willamette Meridian, City of Ashland, Jackson County, Oregon

Purpose: To survey and monument that tract of land described as Parcel 2 of Instrument No. 97-05825 of the Official Records of Jackson County, Oregon

Procedure: Extensive survey work has previously been done in the area of this survey by Surveyor Everett Swain per Survey No. 6642 and Survey No. 10105. A control traverse was run tying found monuments from those two surveys.

The North line of the tract now being surveyed was monumented per Survey No. 10105. Following the precedent established by Survey No. 10105, I computed the location of the remaining lot corners and set monuments as shown on the attached map.

Basis of Bearing: Survey No. 10105

Date: March 4, 1999

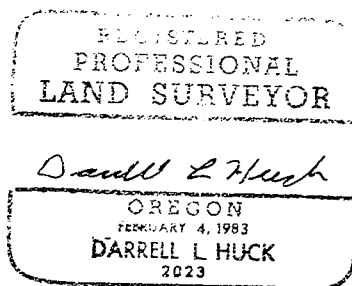
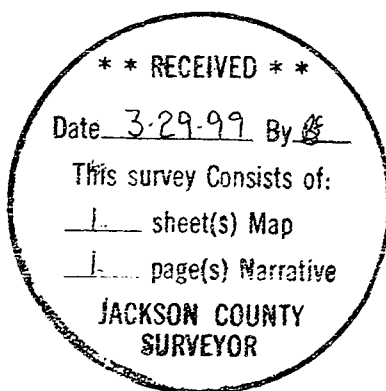

Darrell L. Huck
L.S. 2023 - Oregon
Expires 6/30/99
Hoffbuhr & Associates, Inc.
1062 East Jackson
Medford, OR. 97504