

NARRATIVE TO COMPLY WITH O.R.S. 209.250

SURVEY FOR JACKSON COUNTY ROADS AND PARKS SERVICES
200 ANTELOPE ROAD WHITE CITY ORE 97503

PURPOSE OF SURVEY TO DETERMINE THE ROAD RIGHT OF WAY OWNED BY JACKSON COUNTY OREGON
WHICH WAS ACQUIRED BY PETITION AND DEED. PREEXISTING RIGHT
OF WAY WIDTHS MAY BE OUTSIDE OF THAT SHOWN ON THIS MAP AS TO BE
DETERMINED BY ADJOINING LANDOWNERS.

PROCESSED BY SURVEYOR TO FIND FOUND MONUMENTS AND GOVERNMENT CORNERS
AND TO ESTABLISH A CONTROL NETWORK WAS ESTABLISHED FROM WHICH TO DESCRIBE
THE LOCATION OF THE MONUMENTS AND GOVERNMENT CORNERS AND TO ESTABLISH
PERMANENT CONTROL POINTS IN ADJACENT AREAS. THE CONTROL NETWORK CONSISTS OF THE MONUMENTED
AND GOVERNMENT CORNERS AND GOVERNMENT CORNERS AS SHOWN ON THIS MAP.

BASED ON NEARBY ADJACENT SURVEYED AND RECORDED SURVEYS
COORDINATES ARE ASSUMED.

DATE: MARCH 20, 1999

BELLINGER LANE (HULL RD. - ARNOLD LN.)
LOCATED IN: SEC. 34 AND SEC. 35, T. 37 S, R. 2 W, W. M.

JACKSON COUNTY ROADS AND PARKS SERVICES
200 ANTELOPE ROAD
WHITE CITY, OREGON 97503

REGISTERED
PROFESSIONAL
LAND SURVEYOR

JAMES E. DICKERSON
JANUARY 15, 1990
EXP. 12-31-99

LEGEND

- FOUND MONUMENT
- GOVERNMENT CORNER
- ⊙ SET 5/8" X 30" I. PIN W/ALUM. CAP
STAMPED "JA. CO. HORIZ. CONTROL"

Note: THIS MAP CONTAINS INFORMATION AND IS SUPERSEDED BY THE MAP FILED NOV. 20, 2000 IN C.S. 16126

SCALE: 1" = 100'

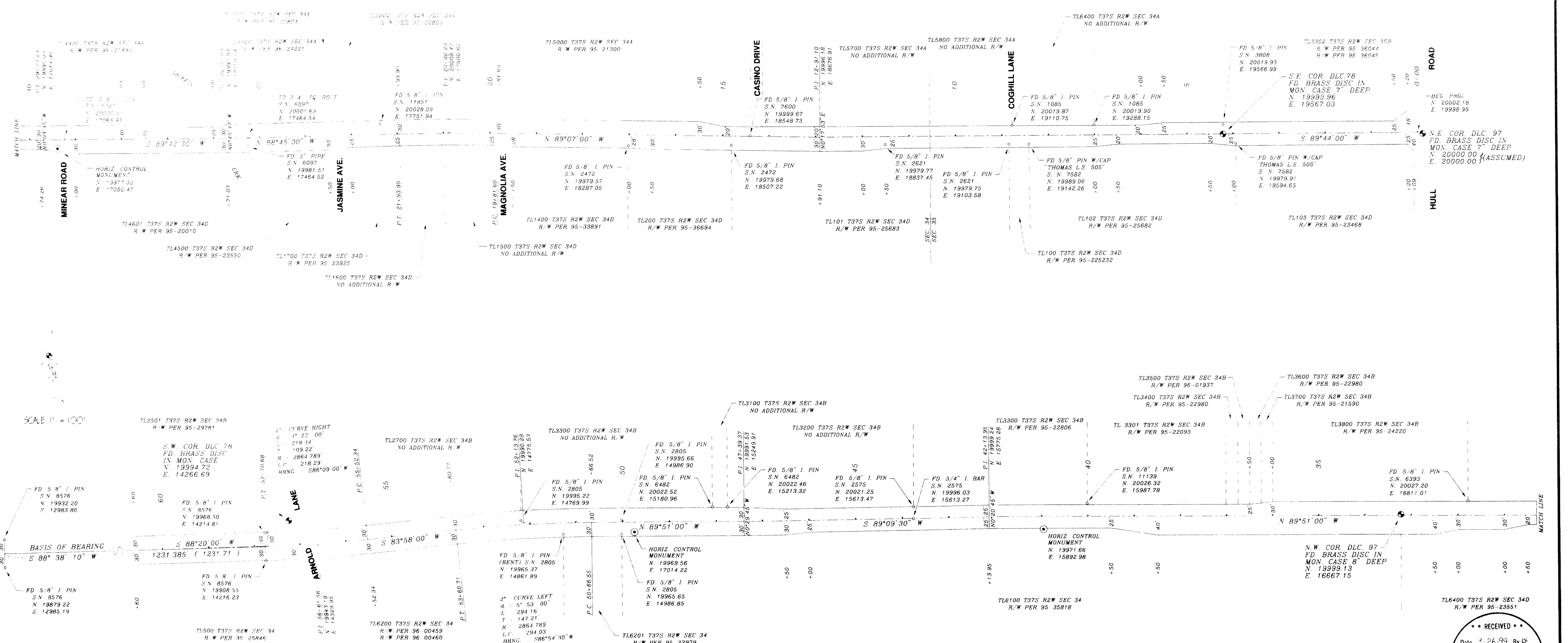

SCALE: 1" = 100'

RECEIVED

Date: 3-26-99 By: [Signature]

This survey consists of:
 1 sheet(s) Map
 1 page(s) Narrative

JACKSON COUNTY
SURVEYOR