

E.S.E. Cor. D.L.C. No. 46
& OUTSIDE "L" Cor. D.L.C.
No. 47, T.38S., R.2W., W.M.
Fd. 1 1/2" G.I.P.

D.L.C. No. 47

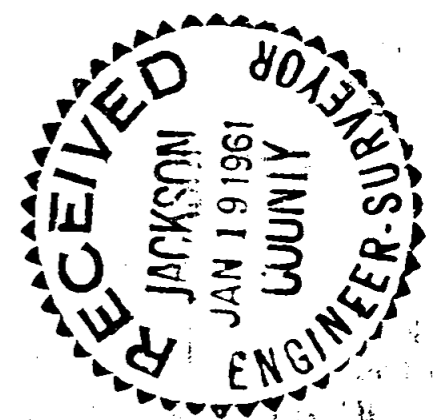
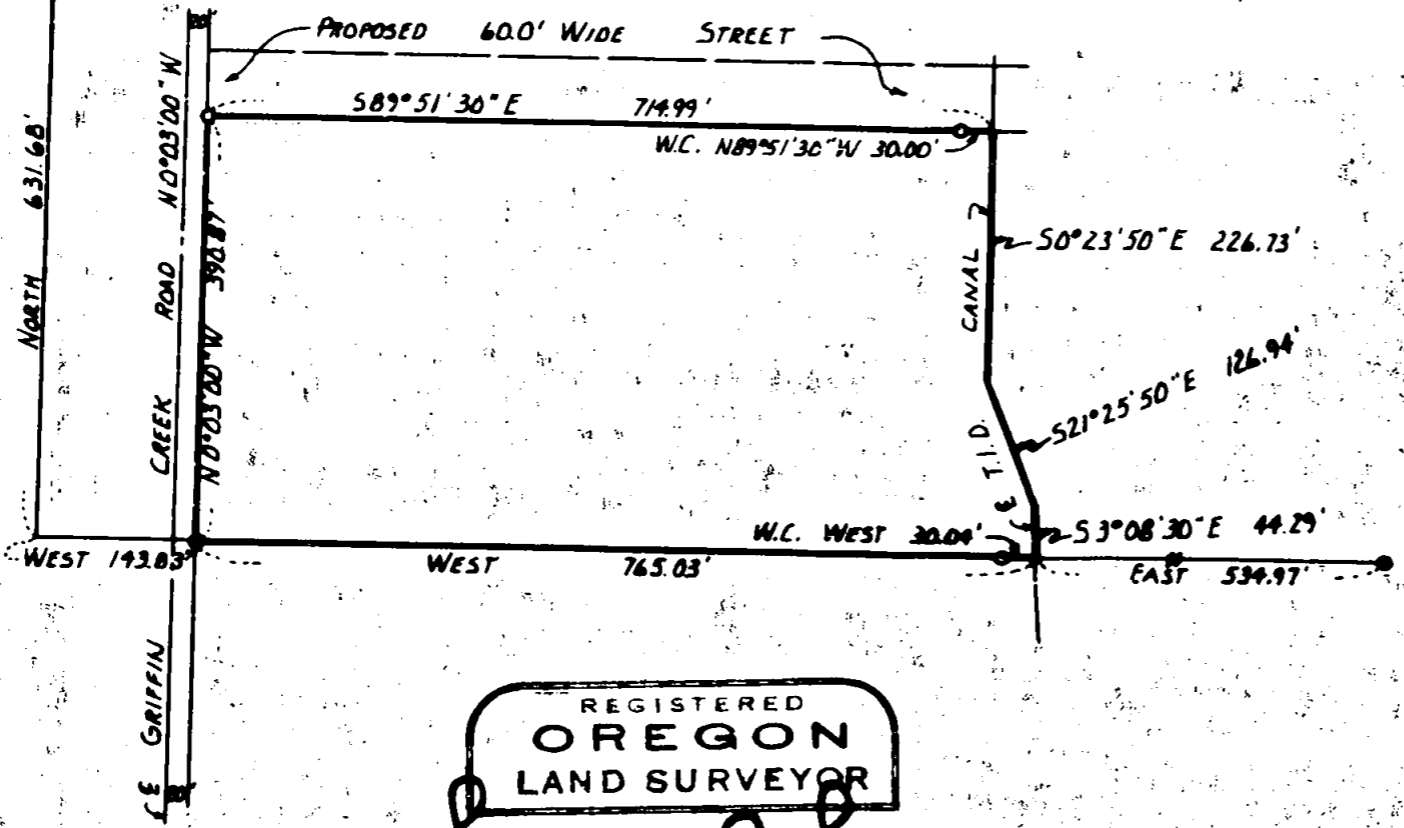

BOUNDARY SURVEY OF PROPERTY
SITUATE IN

D.L.C. No. 47, T.38S., R.2W., W.M.
JACKSON COUNTY OREGON
FOR
ARTHUR & ANNA S. SMITH

L.P. LOVEJOY L.S. MEDFORD, ORE.
SCALE: 1" = 200' 12-21-60

BEARINGS BY PREVIOUS SURVEY
○ = SET 5/8" STEEL PIN
● = FOUND 5/8" STEEL PIN
W.C. = WITNESS CORNER

REGISTERED
OREGON
LAND SURVEYOR

Leland P. Lovejoy

NOVEMBER 18 1949
LELAND P. LOVEJOY
262

Survey Narrative to Comply with Section 87-3301947 Oregon State Laws

Survey For: Arthur and Anna S. Smith
Griffin Creek Road
Medford, Oregon

Purpose of Survey: To establish property boundaries.

Survey Location: D. L. C. No. 47, T 38 S., R 2 W., W. M.,
Jackson County, Oregon

Survey Procedure: Found E. S. E. Cor. D. L. C. No. 46 and
outside "L" Cor. D. L. C. No. 47, T 38 S.,
R 2 W., W. M., and other survey points,
and used as basis for survey control.
Set 5/8" steel pins.

Leland P. Lovejoy
Registered Land Surveyor

Work completed December 21, 1960

