

# MAP OF SURVEY

PROPERTY LINE ADJUSTMENT

LOCATED in  
D.L.C. No. 40 & in the SE 1/4 of Section 2,  
T. 38 S., R. 2 W., W.M.,  
Jackson County, Oregon

August 1, 1998

APPROVAL: 97-366-PA  
APPROVED BY THE JACKSON COUNTY DEPARTMENT OF PLANNING AND DEVELOPMENT.

By Margaret Chese DATE 3/23/99

SURVEYED FOR: GLORIA HENNEMAN  
1960 BUENAVISTA DRIVE  
MEDFORD, OREGON 97501

SURVEYED BY: EAGLE-EYE SURVEYING CORPORATION  
23 NORTH IVY STREET  
MEDFORD, OREGON 97501  
(541) 776-2313

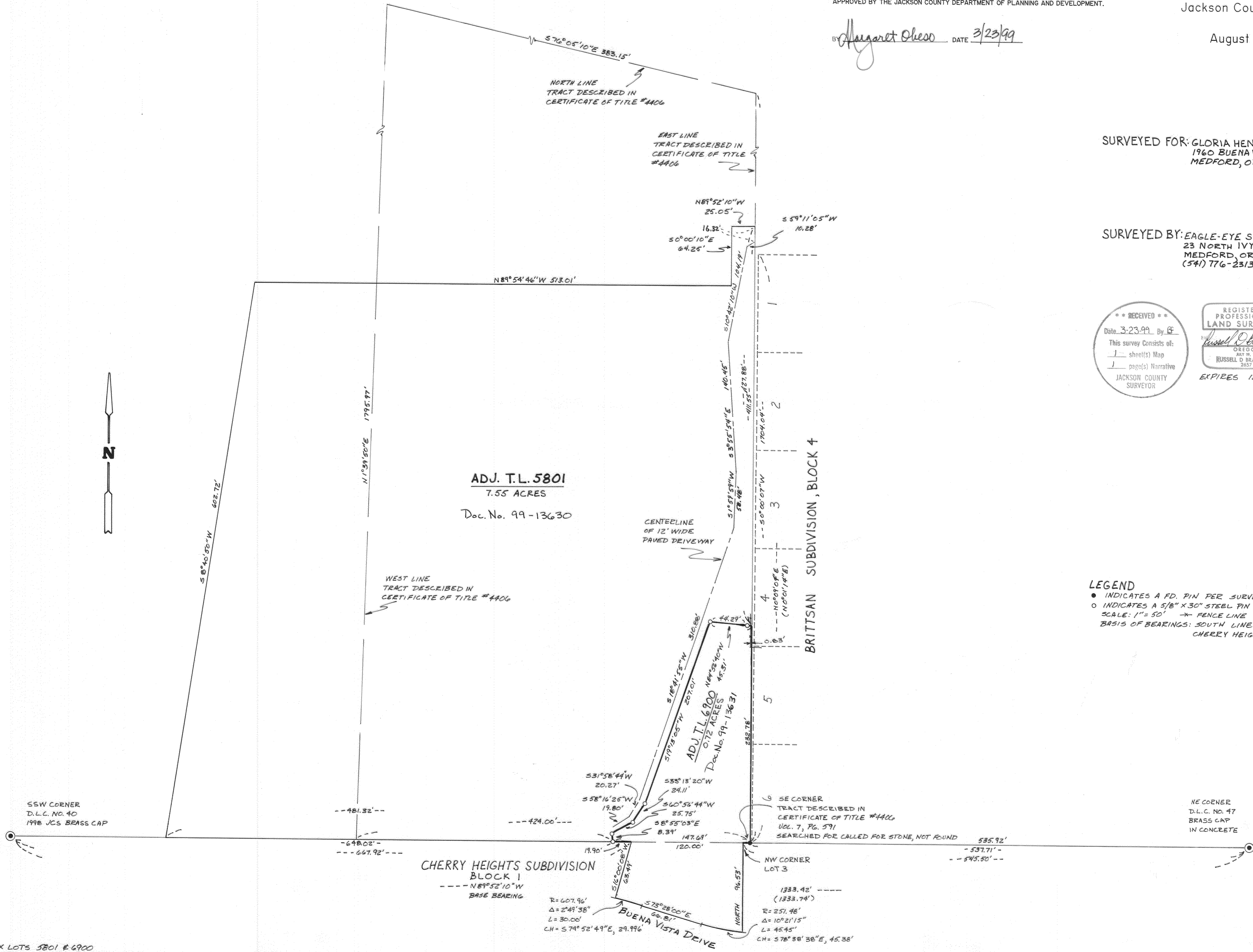
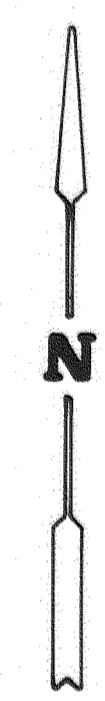
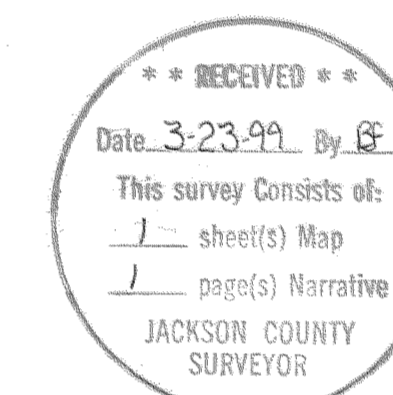

### LEGEND

- INDICATES A FD. PIN PER SURVEY NUMBER 10220
- INDICATES A 5/8" X 30" STEEL PIN W/ RED PLASTIC CAP MEK. 'R. BRAUGHTON-LS 2657' SET.
- SCALE: 1" = 50'
- - - FENCE LINE
- BASIS OF BEARINGS: SOUTH LINE OF D.L.C. NO. 40 PER CHERRY HEIGHTS SUBDIVISION.

16089

**EAGLE-EYE SURVEYING CORPORATION**

23 North Ivy Street, Medford  
P.O. Box 4397, Medford, Oregon 97501-0170  
Tel. (541) 776-2313 Fax. (541) 776-9978

SURVEY NARRATIVE TO COMPLY WITH CHAPTER 209, PARAGRAPH 250,  
OREGON REVISED STATUTES

SURVEY FOR: Gloria Henneman  
1960 Buena Vista Drive  
Medford, Oregon 97501

LOCATION: In D.L.C. No. 40 & in the SE 1 / 4 of Section 2,  
T. 38 S., R. 2 W., W.M., Jackson County, Oregon.

PURPOSE: MAP OF SURVEY: Property Line Adjustment; 97-366-PA,  
To locate and monument the new boundaries of  
Adjusted Tax Lot 6900 & Tax Lot 5801 as shown on  
the accompanying map and to prepare a 'Map of  
Survey' for filing.

PROCEDURE: Utilizing the found monuments as shown, computed  
the boundaries of the Subject Tax Lots and set  
monuments on the new boundaries as shown. New legal  
descriptions of the adjusted tax lots were then  
prepared and recorded as deeds of conveyance.  
Monuments set on this survey consist of 5/8" x 30"  
steel pins with red plastic caps mkd. "R. BRAUGHTON  
- LS 2657".

BASIS OF  
BEARINGS: South line of D.L.C. No. 40 per Cherry Heights  
Subdivision.

EQUIPMENT: Nikon DTM-A5 Electronic Total Station.

DATE  
COMPLETED: August 1, 1998

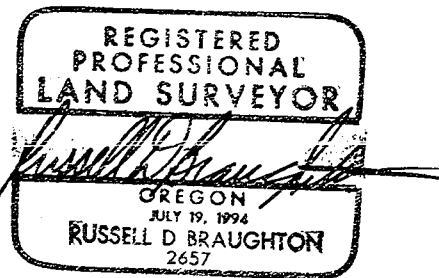
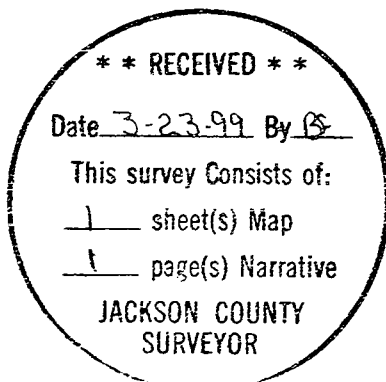

Expires 12/31/99

T38-2W-2D Tax Lots 6900 & 5801