

# MAP OF SURVEY

LOCATED IN THE S.W. 1/4 OF THE S.W. 1/4  
OF SECTION 27, TOWNSHIP 39 SOUTH,  
RANGE 1 WEST, WILLAMETTE MERIDIAN,  
JACKSON COUNTY, OREGON

SURVEY FOR

BOISE CASCADE CORP.  
TIMBER AND WOOD PRODUCTS GROUP  
P.O. BOX 100  
MEDFORD, OREGON 97501

SURVEY NARRATIVE

PURPOSE:

TO SURVEY, MARK, AND POST THE WEST LINE OF THE SOUTHWEST QUARTER OF THE SOUTHWEST QUARTER OF SECTION 27 AS SHOWN ON THIS PLAT.

PROCEDURE:

A SEARCH OF RECORDS REVEALED THAT THE SOUTHWEST CORNER OF SECTION 27 HAD BEEN RE-ESTABLISHED, AND THE SOUTH ONE-SIXTEENTH CORNER COMMON TO SECTION 27 AND 28 HAD BEEN ESTABLISHED BY THE U.S. DEPT. OF INTERIOR IN 1972 AND 1973 AND ACCEPTED IN 1978. A TRAVERSE WAS RUN BEGINNING AT THE SOUTHWEST CORNER OF SECTION 27 AND TYING TO THE SOUTH ONE-SIXTEENTH CORNER COMMON TO SECTION 27 AND 28. THE WEST LINE OF THE SOUTHWEST QUARTER OF THE SOUTHWEST QUARTER OF SECTION 27 WAS THEN MARKED AND POSTED.

A NEW BEARING TREE WAS MARKED AT THE SOUTHWEST CORNER OF SECTION 27.  
AN 8 " DIAMETER PONDEROSA PINE BEARS N10°13'E 15.5 FEET MARKED:  
T39SR1WS22 IN UPPER FACE, BT IN LOWER FACE WITH A BRASS WASHER MARKED  
PLS 1086 NAILED TO LOWER FACE.  
MEASUREMENTS TO THE BEARING TREE ARE TO THE CENTER OF TREE AT BASE.

TAX LOT No. 39-1W-8500

FD.BLM B.C.  
S 1/16  
S28 | S27  
1973

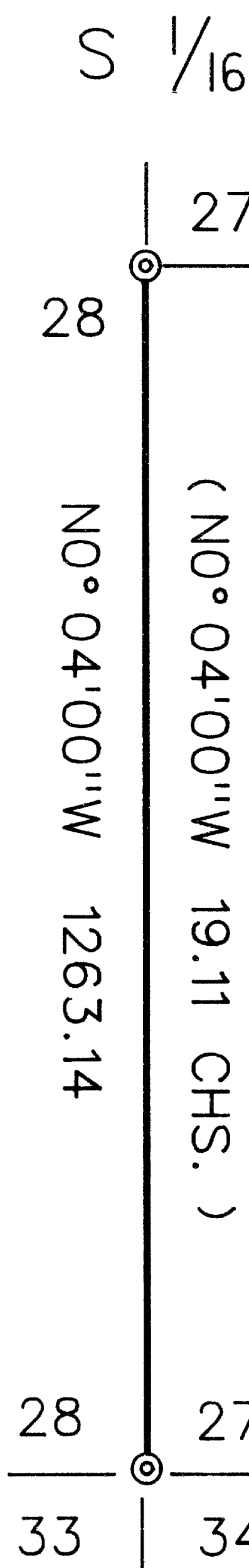

LEGEND

- ⊙ FOUND 3/4" BUREAU OF LAND MANAGEMENT BRASS CAP
- ( ) RECORD DATA U.S. DEPT. OF INTERIOR ACCEPTED 1978

— LINE MARKED AND POSTED THIS SURVEY

BASIS OF BEARING

1978 BLM SURVEY

SCALE

1" = 200'

DATE

MARCH 18, 1999

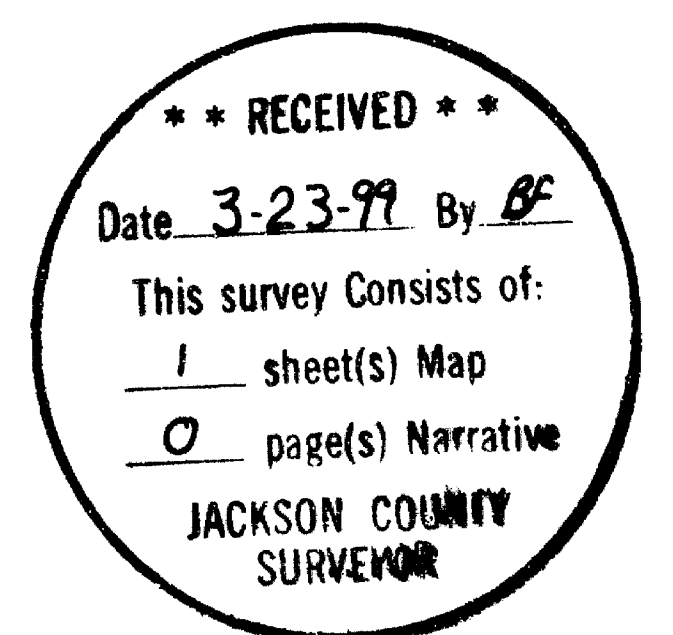

SURVEY BY

RAMBO SURVEYING  
ARTHUR R. RAMBO  
735 VISTA PARK DRIVE  
EAGLE POINT, OREGON 97524



EXPIRES DECEMBER 31, 2000