

**SURVEY FOR:**

Eileen Plant  
16682 Jones Road  
White City, OR. 97503

**LOCATION:**

North-half of Section 2  
T.35S.,R.2W., W.M.,  
Jackson County, Oregon

**SURVEY BY:**

Kaiser Surveying  
19440 Highway 62  
Eagle Point, Oregon 97524

**DATE:**

March 17, 1999

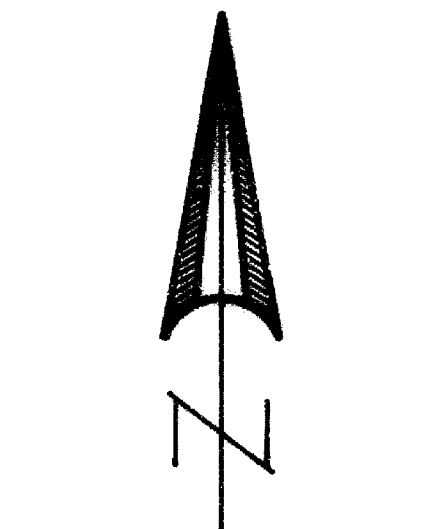

SCALE: 1" = 100'

REGISTERED  
PROFESSIONAL  
LAND SURVEYOR

*G.D.K.*

OREGON  
JULY 16, 1967  
GARY D. KAISER  
No. 803  
EXP. 6-30-99

**\*\* RECEIVED \*\***  
Date 3-19-99 By GP  
This survey consists of:  
1 sheet(s) Map  
1 page(s) Narrative  
JACKSON COUNTY  
SURVEYOR

NORTH BOUNDARY SE1/4 NW1/4 SEC. 2  
[PER S.N.'S 15521, 12802, & 4000]

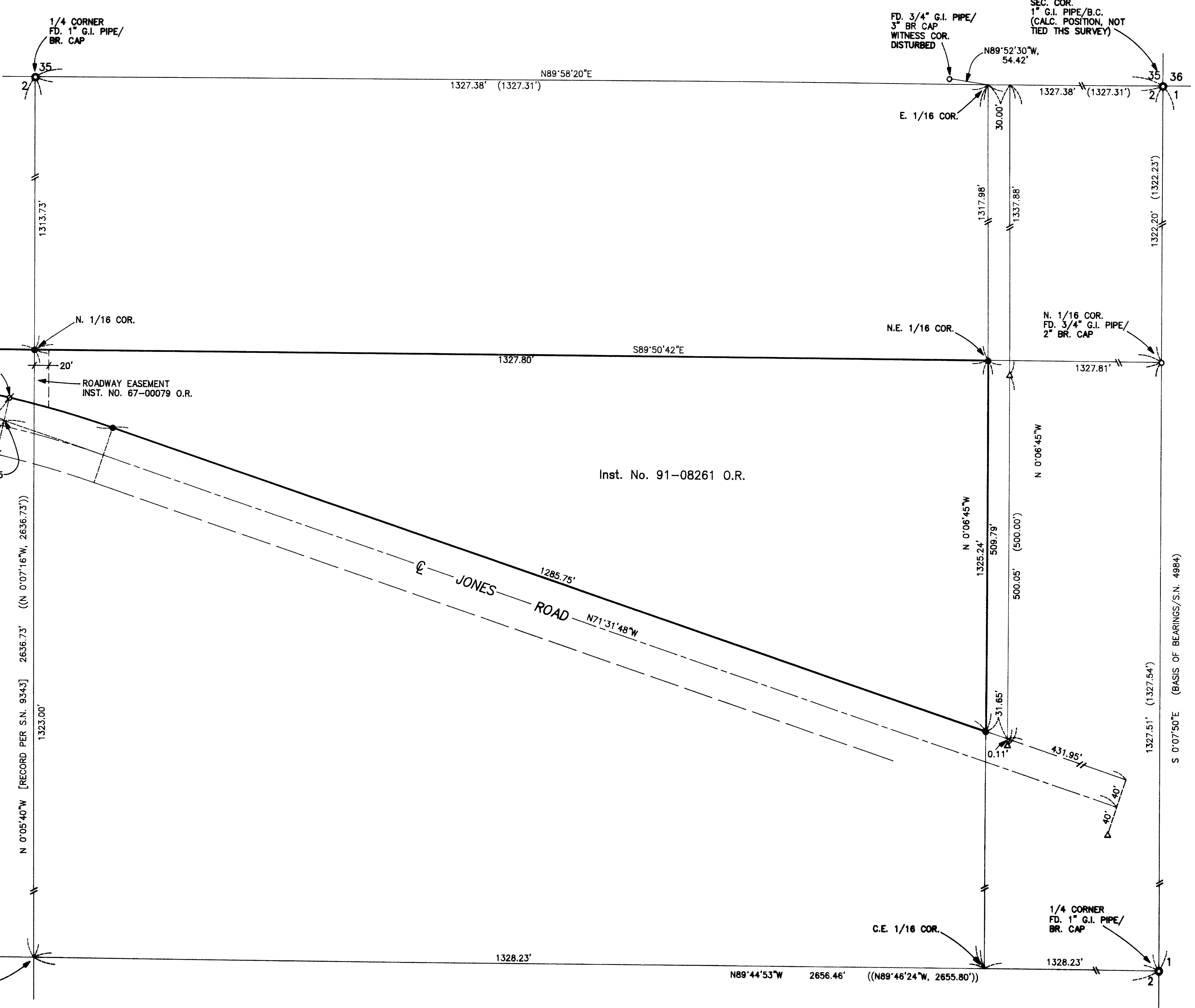

**LEGEND**

- ⊘ = Found 5/8" Rebar  
County Public Works  
Centerline Referece Mons.
- △ = Found 3/4" Rebar  
S.N. 4984
- = Found Monuments as  
Indicated - S.N. 4984
- = Set 5/8" x 24" Rebar  
with Plastic Cap marked  
"KAISER RLS 803"
- S.N. = Record Survey Number  
County Surveyors Office
- ( ) = Record/S.N. 4984
- (( )) = Record/S.N. 12802

**CURVE TABLE**

Δ	R	L	LC
① 11°36'00"	1472.39'	298.097'	N77°19'48"W, 297.589'

CTR. 1/4 COR.  
PER S.N. 12802  
AND 9343

GARY D. KAISER  
R.P.L.S. ORE. 803  
C.W.R.E. ORE. 73

**KAISER SURVEYING**  
19440 HIGHWAY 62  
EAGLE POINT, OREGON 97524

PHONE  
SHADY COVE (541) 878-3995  
FAX (541) 878-3995

SURVEY NO. 16078

SURVEY NARRATIVE TO COMPLY WITH O.R.S. 209.250

SURVEY FOR: EILEEN PLENT  
16682 JONES ROAD  
WHITE CITY, OR 97503

SURVEY BY: KAISER SURVEYING  
19440 HWY. 62  
EAGLE POINT, OR 97524

LOCATION: North-half of Section 2, T.35S.,  
R.2W., W.M., Jackson County, Oregon

BASIS OF BEARINGS: Filed Survey No. 4984 (East bdry.  
Section 2)

DATE: March 17, 1999

PURPOSE: Boundary survey of tract described  
in Inst. No. 91-08261 O.R.

PROCEDURE: Jones Road right-of-way lines were  
located from County Public Work Reference Monuments at PI  
Station 109+45 and right-of-way monument set on Filed Survey  
No. 4984. Record delta was turned running Westerly from PI  
Station 109+45.

The center quarter corner and the North boundary of the  
SE ¼ NW ¼ Section 2 were calculated from data on Filed Survey  
Nos. 4000, 9343, 12802 and 15521 as indicated on the  
accompanying map.

The North and East property lines were calculated by  
Section subdivisional computation of the NE ¼ of Section 2.

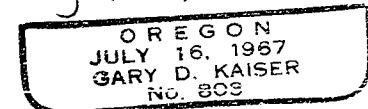
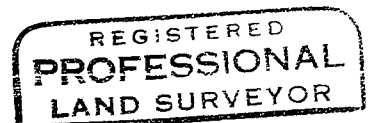
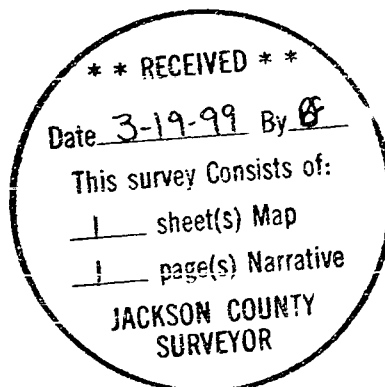

EP 6-30-99